



**U.S. Department of Housing and Urban
Development**

451 Seventh Street, SW
Washington, DC 20410
www.hud.gov

espanol.hud.gov

Environmental Review for Activity/Project that is Categorically Excluded Subject to Section 58.5 Pursuant to 24 CFR 58.35(a)

Project Information

Project Name: Yreka Carnegie Library Rehabilitation

Responsible Entity: City of Yreka, Planning Department

State/Local Identifier:

Preparer: Catherine Saint, Senior Environmental Planner

Certifying Officer Name and Title: Juliana Lucchesi, City of Yreka Planning Director

Grant Recipient (if different than Responsible Entity):

Consultant (if applicable): GPA Consulting

Direct Comments to: Juliana Lucchesi, City of Yreka Planning Director

Project Location: 412 West Miner Street, Yreka, CA 96097

Description of the Proposed Project [24 CFR 50.12 & 58.32; 40 CFR 1508.25]:

The City of Yreka (City/Yreka), in cooperation with the Siskiyou County Economic Development Council (SCEDC), proposes to rehabilitate the original Yreka Carnegie Library Building, located on the western edge of Yreka's downtown, at 412 West Miner Street (project) (see **Attachment A**, Regional Location and **Attachment B**, Project Location). The Assessor's Parcel Number is 053-352-160 (project area), and the parcel is designated as a Historic District land use in the Yreka General Plan (City of Yreka, 2002). The building would be used as a shared office and public meeting space following rehabilitation to create an adaptive reuse project with new workspaces and a conference venue, serving as a catalyst for community investment.

The project would be designed to preserve and restore exterior features and remaining interior spaces that are original, architecturally distinctive, and character-defining. Remaining character-defining features, finishes, and materials on the interior and exterior would be preserved throughout and cleaned and repaired as necessary. Non-character-defining features and spaces would be reconfigured for new commercial and office tenants, and new features, finishes, and materials that are compatible with the building's historic and architectural character will be

installed as required. No new additions to expand interior space are proposed. During construction the building would be shored-up to reinforce the structure.

As a historic property on the National Register of Historic Places (NRHP), rehabilitation of the building will comply with the Secretary of Interior's Standards for the Treatment of Historic Properties with Guidelines for Rehabilitation pursuant to 36 Code of Federal Regulations 67 (Standards) and the State Historical Building Code (SHBC).

Exterior Improvements

Rehabilitation would be needed on all four elevations (see **Attachment C**, Exterior Elevations). The proposed exterior rehabilitation of the Yreka Carnegie Library would include removing and replacing all non-original windows and doors on the (non-original) rear addition in new openings, and constructing a new exterior balcony on the north elevation and a new Americans with Disabilities Act (ADA)-compliant ramp along the west elevation to accommodate a new accessible entrance to the main lobby area. To create the new ADA-compliant entrance on the west elevation, an original window opening on the west elevation would be reconfigured to fit a new door that would be accessed by the proposed ramp. The existing basement-level door opening on the west elevation would be behind the proposed ADA-compliant ramp, and therefore would be infilled. The project would include improvements to exterior landscaping and parking lot to attract the community, local businesses, and visitors. Removable planters would be added to the existing asphalt to delimit a new patio space under the proposed balcony on the northern elevation. Ground disturbing activities would be limited to the installation of the balcony support posts and construction of the ADA ramp, for a maximum excavation depth of 24 inches. Landscaping and related irrigation improvements would be aboveground.

In addition to the proposed rehabilitation plans, general building maintenance and repairs would occur on all elevations. This would include the following:

- Repair and repaint original cement plaster (south, east, and west elevations);
- Repair and restore original decorative cornice around roof (south, east, and west elevations);
- Repair parapet (all elevations);
- Repair and repaint window and door trim (south, east, and west elevations);
- Repair and repaint existing window sashes (south, east, and west elevations); and
- Repair damaged, cracked, or broken glazing (all elevations).

Interior Improvements

The proposed interior rehabilitation includes creating new office spaces on the main floor of the original building, and an open-plan work area and conference venue within the rear addition.

Rehabilitation of the main floor of the original building would include lead and asbestos abatement, upgrades to the existing restrooms, and removal of non-original partition walls. Other existing spaces would be converted to new office uses. Non-original features like florescent lighting, drop ceilings, and carpeting will be removed and replaced with more historically compatible replacements or restored based on documentary evidence, if feasible. Original features like the wood trim and wood wall paneling and shelving would be retained and repaired as needed.

The first floor of the non-original addition would be reconfigured to include a lobby, kitchen, accessible bathroom, and conference room. The second floor would consist of an open floorplan with at least twelve individual workspaces. All existing (non-original) walls, fixtures and finishes within the addition would be removed and replaced.

Substantial structural and system upgrades are also needed to facilitate the building's rehabilitation and will necessitate certain changes to the building. Improvements include electrical work, heating, ventilation, and air conditioning upgrades, and building envelope repair.

Level of Environmental Review Determination:

Categorically Excluded per 24 CFR 58.35(a), and subject to laws and authorities at §58.5: 58.35(a)(iii), 58.34(a)(12)

Funding Information

Grant Number	HUD Program	Funding Amount
20-CDBG-12037	Community Development Block Grant	\$250,000

Estimated Total HUD Funded Amount:

\$250,000

Estimated Total Project Cost (HUD and non-HUD funds) [24 CFR 58.32(d)]:

\$5,000,000

Compliance with 24 CFR 50.4, 58.5, and 58.6 Laws and Authorities

Record below the compliance or conformance determinations for each statute, executive order, or regulation. Provide credible, traceable, and supportive source documentation for each authority. Where applicable, complete the necessary reviews or consultations and obtain or note applicable permits of approvals. Clearly note citations, dates/names/titles of contacts, and page references. Attach additional documentation as appropriate.

Compliance Factors: Statutes, Executive Orders, and Regulations listed at 24 CFR §58.5 and §58.6	Are formal compliance steps or mitigation required?	Compliance determinations
STATUTES, EXECUTIVE ORDERS, AND REGULATIONS LISTED AT 24 CFR 50.4 & 58.6		
Airport Hazards 24 CFR Part 51 Subpart D	Yes No <input type="checkbox"/> <input checked="" type="checkbox"/>	The project site is not within 15,000 feet of a military airport or 2,500 feet of a civilian airport. The closest airport is the Montague-Yreka Airport, located 4.5 miles east of the project site. Therefore, the project is in compliance with the Airport Hazards requirements.
Coastal Barrier Resources Coastal Barrier Resources Act, as amended by the Coastal Barrier Improvement Act of 1990 [16 USC 3501]	Yes No <input type="checkbox"/> <input checked="" type="checkbox"/>	This project is located in a state that does not contain Coastal Barrier Resources System (CBRS) units. Therefore, the project is in compliance with the Coastal Barrier Resources Act (CBRA).
Flood Insurance Flood Disaster Protection Act of 1973 and National Flood Insurance Reform Act of 1994 [42 USC 4001-4128 and 42 USC 5154a]	Yes No <input type="checkbox"/> <input checked="" type="checkbox"/>	The structure or insurable property is not located in a FEMA-designated Special Flood Hazard Area. While flood insurance may not be mandatory in this instance, HUD recommends that all insurable structures maintain flood insurance under the National Flood Insurance Program (NFIP). According to FEMA Flood Insurance Rate Map Panel Number 06093C1557D, dated January 19, 2011, the project site is located within shaded Zone X, an area of 500-year flooding. Therefore, the project is in compliance with Flood Insurance requirements.
STATUTES, EXECUTIVE ORDERS, AND REGULATIONS LISTED AT 24 CFR 50.4 & 58.5		
Clean Air Clean Air Act, as amended, particularly section 176(c) & (d); 40 CFR Parts 6, 51, 93	Yes No <input type="checkbox"/> <input checked="" type="checkbox"/>	Based on the project description, this project includes no activities that would require further evaluation under the Clean Air Act. Therefore, the project is in compliance with the Clean Air Act.
Coastal Zone Management Coastal Zone Management Act, sections 307(c) & (d)	Yes No <input type="checkbox"/> <input checked="" type="checkbox"/>	This project is not located in or does not affect a Coastal Zone as defined in the state Coastal Management Plan. Therefore, the project is in

		compliance with the Coastal Zone Management Act.
Contamination and Toxic Substances 24 CFR Part 50.3(i) & 58.5(i)(2)	Yes No <input type="checkbox"/> <input checked="" type="checkbox"/>	Site contamination was identified in the Phase I Environmental Site Assessment (ESA) and a Phase II ESA prepared for the project. The Phase I ESA identified one abandoned-in-place underground storage tank (UST) as well as one UST that was removed in 1989 without proper soil sample documentation. Due to the age of the building, asbestos-containing materials and lead-containing paint could also be present. The Phase II ESA, prepared in response to recommendations in the Phase I ESA, did not identify any contaminants in the soil and determined no further action was recommended. Removal of asbestos-containing materials and lead paint would be conducted in accordance with all recommendations in the Phase II ESA.
Endangered Species Endangered Species Act of 1973, particularly section 7; 50 CFR Part 402	Yes No <input type="checkbox"/> <input checked="" type="checkbox"/>	This project would have No Effect on listed species due to the nature of the activities involved in the project. Therefore, the project is in compliance with the Endangered Species Act.
Explosive and Flammable Hazards 24 CFR Part 51 Subpart C	Yes No <input type="checkbox"/> <input checked="" type="checkbox"/>	Based on the project description the project includes no activities that would require further evaluation under this section. Therefore, the project is in compliance with explosive and flammable hazard requirements.
Farmlands Protection Farmland Protection Policy Act of 1981, particularly sections 1504(b) and 1541; 7 CFR Part 658	Yes No <input type="checkbox"/> <input checked="" type="checkbox"/>	This project does not include any activities that could potentially convert agricultural land to a non-agricultural use. Therefore, the project is in compliance with the Farmland Protection Policy Act.
Floodplain Management Executive Order 11988, particularly section 2(a); 24 CFR Part 55	Yes No <input type="checkbox"/> <input checked="" type="checkbox"/>	This project is not located in a FEMA-designated Special Flood Hazard Area. According to FEMA FIRM Panel Number 06093C1557D, dated January 19, 2011, the project site is located within shaded Zone X, an area of 500-year flooding. The project does not include any critical actions. Therefore, the project is in compliance with Executive Order 11988.
Historic Preservation	Yes No <input type="checkbox"/> <input checked="" type="checkbox"/>	Based on Section 106 consultation the project will have No Adverse Effect on historic properties with no conditions. The project

National Historic Preservation Act of 1966, particularly sections 106 and 110; 36 CFR Part 800		would not cause an adverse effect on the historic property as defined in 36 CFR 800.5 because the project complies with the Secretary of the Interior's Standards for Rehabilitation. Therefore, the project is in compliance with Section 106.
Noise Abatement and Control Noise Control Act of 1972, as amended by the Quiet Communities Act of 1978; 24 CFR Part 51 Subpart B	Yes <input type="checkbox"/> No <input checked="" type="checkbox"/>	Based on the project description, this project includes no activities that would require further evaluation under HUD's noise regulation. Therefore, the project is in compliance with HUD's Noise regulation.
Sole Source Aquifers Safe Drinking Water Act of 1974, as amended, particularly section 1424(e); 40 CFR Part 149	Yes <input type="checkbox"/> No <input checked="" type="checkbox"/>	Based on the project description, the project consists of activities that are unlikely to have an adverse impact on groundwater resources. The project is in compliance with Sole Source Aquifer requirements.
Wetlands Protection Executive Order 11990, particularly sections 2 and 5	Yes <input type="checkbox"/> No <input checked="" type="checkbox"/>	Based on the project description this project includes no activities that would require further evaluation under this section. Therefore, the project is in compliance with Executive Order 11990.
Wild and Scenic Rivers Wild and Scenic Rivers Act of 1968, particularly section 7(b) and (c)	Yes <input type="checkbox"/> No <input checked="" type="checkbox"/>	This project is not within proximity of a National Wild and Scenic River System. The nearest Wild and Scenic River is Klamath River, located approximately 6.6 miles north of the project site. The project is in compliance with the Wild and Scenic Rivers Act.
ENVIRONMENTAL JUSTICE		
Environmental Justice Executive Order 12898	Yes <input type="checkbox"/> No <input checked="" type="checkbox"/>	No adverse environmental impacts were identified in the project's total environmental review. The project is in compliance with Executive Order 12898.

Mitigation Measures and Conditions [40 CFR 1505.2(c)]

Summarize below all mitigation measures adopted by the Responsible Entity to reduce, avoid, or eliminate adverse environmental impacts and to avoid non-compliance or non-conformance with the above-listed authorities and factors. These measures/conditions must be incorporated into project contracts, development agreements, and other relevant documents. The staff responsible for implementing and monitoring mitigation measures should be clearly identified in the mitigation plan.

Law, Authority, or Factor	Mitigation Measure
---------------------------	--------------------

Determination:

- This categorically excluded activity/project converts to Exempt, per 58.34(a)(12) because there are no circumstances which require compliance with any of the federal laws and authorities cited at §58.5. **Funds may be committed and drawn down after certification of this part** for this (now) EXEMPT project; OR
- This categorically excluded activity/project cannot convert to Exempt because there are circumstances which require compliance with one or more federal laws and authorities cited at §58.5. Complete consultation/mitigation protocol requirements, **publish NOI/RROF and obtain "Authority to Use Grant Funds"** (HUD 7015.16) per Section 58.70 and 58.71 before committing or drawing down any funds; OR
- This project is now subject to a full Environmental Assessment according to Part 58 Subpart E due to extraordinary circumstances (Section 58.35(c)).

Preparer Signature:  Date: 2/10/23

Name/Title/Organization: Catherine Saint, Senior Environmental Planner, GPA Consulting

Responsible Entity Agency Official Signature:

_____ Date: _____

Name/Title: Juliana Lucchesi, City of Yreka Planning Director

This original, signed document and related supporting material must be retained on file by the Responsible Entity in an Environmental Review Record (ERR) for the activity/project (ref: 24 CFR Part 58.38) and in accordance with recordkeeping requirements for the HUD program(s).

APPENDIX A: Related Federal Laws and Authorities

Airport Hazards (CEST and EA)

General policy	Legislation	Regulation
It is HUD's policy to apply standards to prevent incompatible development around civil airports and military airfields.		24 CFR Part 51 Subpart D
References		
https://www.hudexchange.info/environmental-review/airport-hazards		

1. To ensure compatible land use development, you must determine your site's proximity to civil and military airports. Is your project within 15,000 feet of a military airport or 2,500 feet of a civilian airport?

No → *Based on the response, the review is in compliance with this section. Continue to the Worksheet Summary below. Provide a map showing that the site is not within the applicable distances to a military or civilian airport.*

Yes

Worksheet Summary

Compliance Determination

The project site is not within 15,000 feet of a military airport or 2,500 feet of a civilian airport. The closest airport is the Montague-Yreka Airport, located 4.5 miles east of the project site. Therefore, the project is in compliance with the Airport Hazards requirements.

Supporting Documentation:

[See Attachment D – Civilian Airport Proximity Map](#)

Are formal compliance steps or mitigation required?

Yes

No

Coastal Barrier Resources (CEST and EA)

General requirements	Legislation	Regulation
HUD financial assistance may not be used for most activities in units of the Coastal Barrier Resources System (CBRS). See 16 USC 3504 for limitations on federal expenditures affecting the CBRS.	Coastal Barrier Resources Act (CBRA) of 1982, as amended by the Coastal Barrier Improvement Act of 1990 (16 USC 3501)	
References		
https://www.hudexchange.info/environmental-review/coastal-barrier-resources		

Projects located in the following states must complete this form.

Alabama	Georgia	Massachusetts	New Jersey	Puerto Rico	Virgin Islands
Connecticut	Louisiana	Michigan	New York	Rhode Island	Virginia
Delaware	Maine	Minnesota	North Carolina	South Carolina	Wisconsin
Florida	Maryland	Mississippi	Ohio	Texas	

1. Is the project located in a CBRS Unit?

No → *Based on the response, the review is in compliance with this section. Continue to the Worksheet Summary below. Provide a map showing that the site is not within a CBRS Unit.*

Yes

Worksheet Summary

Compliance Determination

This project is located in a state that does not contain CBRS units. Therefore, the project is in compliance with the CBRA.

Supporting Documentation:

[See Attachment A – Regional Location](#)

Are formal compliance steps or mitigation required?

Yes

No

Flood Insurance (CEST and EA)

General requirements	Legislation	Regulation
Certain types of federal financial assistance may not be used in floodplains unless the community participates in National Flood Insurance Program and flood insurance is both obtained and maintained.	Flood Disaster Protection Act of 1973 as amended (42 USC 4001-4128)	24 CFR 50.4(b)(1) and 24 CFR 58.6(a) and (b); 24 CFR 55.1(b).
Reference		
https://www.hudexchange.info/environmental-review/flood-insurance		

1. Does this project involve mortgage insurance, refinance, acquisition, repairs, construction, or rehabilitation of a structure, mobile home, or insurable personal property?

No. This project does not require flood insurance or is excepted from flood insurance.

Yes → *Continue to Question 2.*

2. Provide a FEMA/FIRM map showing the site.

The Federal Emergency Management Agency (FEMA) designates floodplains. The [FEMA Map Service Center](#) provides this information in the form of FEMA Flood Insurance Rate Maps (FIRMs). For projects in areas not mapped by FEMA, use the best available information to determine floodplain information. Include documentation, including a discussion of why this is the best available information for the site. Provide FEMA/FIRM floodplain zone designation, panel number, and date within your documentation.

Is the structure, part of the structure, or insurable property located in a FEMA-designated Special Flood Hazard Area?

No → *Continue to the Worksheet Summary.*

Yes →

Worksheet Summary

Compliance Determination

The structure or insurable property is not located in a FEMA-designated Special Flood Hazard Area. While flood insurance may not be mandatory in this instance, HUD recommends that all insurable structures maintain flood insurance under the NFIP. According to FEMA Flood Insurance Rate Map Panel Number 06093C1557D, dated January 19, 2011, the project site is located within shaded Zone X, an area of 500-year flooding. Therefore, the project is in compliance with Flood Insurance requirements.

Supporting Documentation:

[See Attachment E – FEMA FIRM](#)

Are formal compliance steps or mitigation required?

Yes

No

Air Quality (CEST and EA)

General Requirements	Legislation	Regulation
The Clean Air Act is administered by the U.S. Environmental Protection Agency (EPA), which sets national standards on ambient pollutants. In addition, the Clean Air Act is administered by States, which must develop State Implementation Plans (SIPs) to regulate their state air quality. Projects funded by HUD must demonstrate that they conform to the appropriate SIP.	Clean Air Act (42 USC 7401 et seq.) as amended particularly Section 176(c) and (d) (42 USC 7506(c) and (d))	40 CFR Parts 6, 51 and 93
Reference		
https://www.hudexchange.info/environmental-review/air-quality		

Scope of Work

1. Does your project include new construction or conversion of land use facilitating the development of public, commercial, or industrial facilities OR five or more dwelling units?

Yes

No → *Based on the response, the review is in compliance with this section. Continue to the Worksheet Summary below. Provide any documents used to make your determination.*

Worksheet Summary

Compliance Determination

Based on the project description, this project includes no activities that would require further evaluation under the Clean Air Act. Therefore, the project is in compliance with the Clean Air Act.

Are formal compliance steps or mitigation required?

Yes

No

Coastal Zone Management Act (CEST and EA)

General requirements	Legislation	Regulation
Federal assistance to applicant agencies for activities affecting any coastal use or resource is granted only when such activities are consistent with federally approved State Coastal Zone Management Act Plans.	Coastal Zone Management Act (16 USC 1451-1464), particularly section 307(c) and (d) (16 USC 1456(c) and (d))	15 CFR Part 930
References		
https://www.onecpd.info/environmental-review/coastal-zone-management		

Projects located in the following states must complete this form.

Alabama	Florida	Louisiana	Mississippi	Ohio	Texas
Alaska	Georgia	Maine	New Hampshire	Oregon	Virgin Islands
American Samona	Guam	Maryland	New Jersey	Pennsylvania	Virginia
California	Hawaii	Massachusetts	New York	Puerto Rico	Washington
Connecticut	Illinois	Michigan	North Carolina	Rhode Island	Wisconsin
Delaware	Indiana	Minnesota	Northern Mariana Islands	South Carolina	

1. Is the project located in, or does it affect, a Coastal Zone as defined in your state Coastal Management Plan?

Yes

No → *Based on the response, the review is in compliance with this section. Continue to the Worksheet Summary below. Provide a map showing that the site is not within a Coastal Zone.*

Worksheet Summary

Compliance Determination

This project is not located in or does not affect a Coastal Zone as defined in the state Coastal Management Plan. Therefore, the project is in compliance with the Coastal Zone Management Act.

Supporting Documentation:

[See Attachment A – Regional Location](#)

[See Attachment F – California Coastal Commission Coastal Zone Boundary](#)

Are formal compliance steps or mitigation required?

Yes

No

Contamination and Toxic Substances (Multifamily and Non-Residential Properties)

General requirements	Legislation	Regulations
It is HUD policy that all properties that are being proposed for use in HUD programs be free of hazardous materials, contamination, toxic chemicals and gases, and radioactive substances, where a hazard could affect the health and safety of the occupants or conflict with the intended utilization of the property.		24 CFR 58.5(i)(2) 24 CFR 50.3(i)
Reference		
https://www.hudexchange.info/programs/environmental-review/site-contamination		

1. How was site contamination evaluated? ¹ Select all that apply.

- ASTM Phase I ESA
- ASTM Phase II ESA
- Remediation or clean-up plan
- ASTM Vapor Encroachment Screening
- None of the above

→ Provide documentation and reports and include an explanation of how site contamination was evaluated in the Worksheet Summary.
Continue to Question 2.

2. Were any on-site or nearby toxic, hazardous, or radioactive substances found that could affect the health and safety of project occupants or conflict with the intended use of the property? (Were any recognized environmental conditions or RECs identified in a Phase I ESA and confirmed in a Phase II ESA?)

- No

¹ HUD regulations at 24 CFR § 58.5(i)(2)(ii) require that the environmental review for multifamily housing with five or more dwelling units or non-residential property include the evaluation of previous uses of the site or other evidence of contamination on or near the site. For acquisition and new construction of multifamily and nonresidential properties HUD strongly advises the review include an ASTM Phase I Environmental Site Assessment (ESA) to meet real estate transaction standards of due diligence and to help ensure compliance with HUD's toxic policy at 24 CFR §58.5(i) and 24 CFR §50.3(i). Also note that some HUD programs require an ASTM Phase I ESA.

Explain:

A Phase I Environmental Site Assessment (ESA) prepared for the project identified one abandoned-in-place underground storage tank (UST) as well as one UST that was removed in 1989 without proper soil sample documentation. Due to the age of the building, asbestos-containing materials and lead-containing paint could also be encountered. A Phase II ESA performed did not identify any contaminants in the soil and determined no further action was recommended. Removal of asbestos-containing materials and lead paint would be conducted in accordance with all recommendations in the Phase II ESA.

→ *Based on the response, the review is in compliance with this section. Continue to the Worksheet Summary below.*

Yes.

Worksheet Summary

Compliance Determination

Site contamination was identified by the Phase I ESA and a Phase II ESA prepared for the project. The Phase I ESA identified one abandoned-in-place UST as well as one UST that was removed in 1989 without proper soil sample documentation. Due to the age of the building, asbestos-containing materials and lead-containing paint could also be present. The Phase II ESA prepared in response to recommendations in the Phase I ESA, did not identify any contaminants in the soil and determined no further action was recommended. Removal of asbestos-containing materials and lead paint would be conducted in accordance with all recommendations in the Phase II ESA.

Supporting Documentation:

[See Attachment G - Phase I ESA](#)

[See Attachment H - Phase II ESA](#)

[See Attachment I – Hazardous Material Sites](#)

Are formal compliance steps or mitigation required?

Yes

No

Endangered Species Act (CEST and EA)

General requirements	ESA Legislation	Regulations
Section 7 of the Endangered Species Act (ESA) mandates that federal agencies ensure that actions that they authorize, fund, or carry out shall not jeopardize the continued existence of federally listed plants and animals or result in the adverse modification or destruction of designated critical habitat. Where their actions may affect resources protected by the ESA, agencies must consult with the Fish and Wildlife Service and/or the National Marine Fisheries Service (“FWS” and “NMFS” or “the Services”).	The Endangered Species Act of 1973 (16 U.S.C. 1531 <i>et seq.</i>); particularly section 7 (16 USC 1536).	50 CFR Part 402
References		
https://www.hudexchange.info/environmental-review/endangered-species		

1. Does the project involve any activities that have the potential to affect species or habitats?

- No, the project will have No Effect due to the nature of the activities involved in the project.
 → *Based on the response, the review is in compliance with this section. Continue to the Worksheet Summary below. Provide any documents used to make your determination.*
- No, the project will have No Effect based on a letter of understanding, memorandum of agreement, programmatic agreement, or checklist provided by local HUD office.
- Yes, the activities involved in the project have the potential to affect species and/or habitats.

Worksheet Summary

Compliance Determination

This project would have No Effect on listed species due to the nature of the activities involved in the project. The project is in compliance with the Endangered Species Act.

Are formal compliance steps or mitigation required?

- Yes
- No

Explosive and Flammable Hazards (CEST and EA)

General requirements	Legislation	Regulation
HUD-assisted projects must meet Acceptable Separation Distance (ASD) requirements to protect them from explosive and flammable hazards.	N/A	24 CFR Part 51 Subpart C
Reference		
https://www.hudexchange.info/environmental-review/explosive-and-flammable-facilities		

1. Is the proposed HUD-assisted project itself the development of a hazardous facility (a facility that mainly stores, handles or processes flammable or combustible chemicals such as bulk fuel storage facilities and refineries)?

No → *Continue to Question 2.*

Yes

2. Does this project include any of the following activities: development, construction, rehabilitation that will increase residential densities, or conversion?

No → *Based on the response, the review is in compliance with this section. Continue to the Worksheet Summary below.*

Yes

Worksheet Summary

Compliance Determination

Based on the project description the project includes no activities that would require further evaluation under this section. Therefore, the project is in compliance with explosive and flammable hazard requirements.

Are formal compliance steps or mitigation required?

Yes

No

Farmlands Protection (CEST and EA)

General requirements	Legislation	Regulation
The Farmland Protection Policy Act (FPPA) discourages federal activities that would convert farmland to nonagricultural purposes.	Farmland Protection Policy Act of 1981 (7 U.S.C. 4201 et seq.)	7 CFR Part 658
Reference		
https://www.hudexchange.info/environmental-review/farmlands-protection		

1. Does your project include any activities, including new construction, acquisition of undeveloped land or conversion, that could convert agricultural land to a non-agricultural use?

Yes

No

Explain how you determined that agricultural land would not be converted:

The project would include the rehabilitation of an existing building and would not include new construction, acquisition of undeveloped land or conversion of agricultural land.

→ Based on the response, the review is in compliance with this section. Continue to the Worksheet Summary below. Provide any documentation supporting your determination.

Worksheet Summary

Compliance Determination

This project does not include any activities that could potentially convert agricultural land to a non-agricultural use. Therefore, the project is in compliance with the Farmland Protection Policy Act.

Are formal compliance steps or mitigation required?

Yes

No

Floodplain Management (CEST and EA)

General Requirements	Legislation	Regulation
Executive Order 11988, Floodplain Management, requires Federal activities to avoid impacts to floodplains and to avoid direct and indirect support of floodplain development to the extent practicable.	Executive Order 11988	24 CFR 55
Reference		
https://www.hudexchange.info/environmental-review/floodplain-management		

1. Does [24 CFR 55.12\(c\)](#) exempt this project from compliance with HUD's floodplain management regulations in Part 55?

Yes

No → *Continue to Question 2.*

2. Provide a FEMA/FIRM or ABFE map showing the site.

The Federal Emergency Management Agency (FEMA) designates floodplains. The FEMA Map Service Center provides this information in the form of FEMA Flood Insurance Rate Maps (FIRMs) or Advisory Base Flood Elevations (ABFEs). For projects in areas not mapped by FEMA, use the best available information to determine floodplain information. Include documentation, including a discussion of why this is the best available information for the site.

Does your project occur in a floodplain?

No

Yes

Select the applicable floodplain using the FEMA map or the best available information:

Floodway

Coastal High Hazard Area (V Zone)

500-year floodplain (B Zone or shaded X Zone) → *Continue to Question 5, 500-year Floodplains*

100-year floodplain (A Zone)

5. 500-year Floodplain

Is this a critical action?

No → *Based on the response, the review is in compliance with this section. Continue to the Worksheet Summary below.*

Yes

Worksheet Summary

Compliance Determination

This project does not occur in a FEMA-designated Special Flood Hazard Area. According to FEMA FIRM Panel Number 06093C1557D, dated January 19, 2011, the project site is located within shaded Zone X, an area of 500-year flooding. The project does not include any critical actions. Therefore, the project is in compliance with Executive Order 11988.

Supporting Documentation:

[See Attachment E – FEMA FIRM](#)

Are formal compliance steps or mitigation required?

Yes

No

Historic Preservation (CEST and EA)

General requirements	Legislation	Regulation
Regulations under Section 106 of the National Historic Preservation Act (NHPA) require a consultative process to identify historic properties, assess project impacts on them, and avoid, minimize, or mitigate adverse effects	Section 106 of the National Historic Preservation Act (16 U.S.C. 470f)	36 CFR 800 "Protection of Historic Properties"
References		
https://www.hudexchange.info/environmental-review/historic-preservation		

Threshold

Is Section 106 review required for your project?

- No, because the project consists solely of activities listed as exempt in a Programmatic Agreement (PA). (See the [PA Database](#) to find applicable PAs.)
- No, because the project consists solely of activities included in a No Potential to Cause Effects memo or other determination [36 CFR 800.3(a)(1)].
- Yes, because the project includes activities with potential to cause effects (direct or indirect). → *Continue to Step 1.*

The Section 106 Process

After determining the need to do a Section 106 review, initiate consultation with regulatory and other interested parties, identify and evaluate historic properties, assess effects of the project on properties listed on or eligible for the National Register of Historic Places, and resolve any adverse effects through project design modifications or mitigation.

Note that consultation continues through all phases of the review.

Step 1: Initiate consultation

Step 2: Identify and evaluate historic properties

Step 3: Assess effects of the project on historic properties

Step 4: Resolve any adverse effects

Step 1 - Initiate Consultation

The following parties are entitled to participate in Section 106 reviews: Advisory Council on Historic Preservation; State Historic Preservation Officers (SHPOs); federally recognized Indian tribes/Tribal Historic Preservation Officers (THPOs); Native Hawaiian Organizations (NHOs); local governments; and project grantees. The general public and individuals and organizations with a demonstrated interest in a project may participate as consulting parties at the discretion of the RE or HUD official. Participation varies with the nature and scope of a project. Refer to HUD's

website for guidance on consultation, including the required timeframes for response. Consultation should begin early to enable full consideration of preservation options.

Use the [When To Consult With Tribes checklist](#) within [Notice CPD-12-006: Process for Tribal Consultation](#) to determine if you should invite tribes to consult on a particular project. Use the [Tribal Directory Assessment Tool \(TDAT\)](#) to identify tribes that may have an interest in the area where the project is located. Note that consultants may not initiate consultation with Tribes.

Select all consulting parties below (check all that apply):

- State Historic Preservation Officer (SHPO)
- Advisory Council on Historic Preservation
- Indian Tribes, including Tribal Historic Preservation Officers (THPOs) or Native Hawaiian Organizations (NHOs)
- Other Consulting Parties

List all consulting parties that were consulted here and their status of consultation:

Potentially Interested Party	Correspondence
SHPO	Finding of No Adverse Effect was submitted on December 21, 2022. The 30 day comment period ended on January 20, 2023. Follow-up email sent on January 20, 2023 and February 6, 2023. On February 7, 2023 OHP staff responded that the City may proceed pursuant to 36 CFR Part 800.3(c)(4), Failure of the SHPO/THPO to respond, or allow additional time for SHPO comments. On February 9, 2023, the City agreed to allow additional time.
Siskiyou County Planning Department	Letter sent by USPS on November 29, 2022. Email sent December 13, 2022. No response received.
Yreka Planning Department	Letter delivered on November 29, 2022. Email sent December 13, 2022. Ms. Lucchesi confirmed she received the letter and email on December 13, 2022.
Siskiyou County Library	Letter sent by USPS on November 29, 2022. Email sent December 13, 2022. No response received.
Siskiyou County Historical Society	Letter sent by USPS on November 29, 2022. Follow-up letter sent to P.O. Box on December 7, 2022. Email sent December 13, 2022. No response received.
Genealogical Society of Siskiyou County	Letter sent by USPS on November 29, 2022. Follow-up letter sent to P.O. Box on December 7, 2022. Email sent December 13, 2022. No response received.

Describe the process of selecting consulting parties and initiating consultation here:

NEPA requires that impacts on cultural resources be evaluated during the NEPA review process, in coordination with procedures established by Section 106 of the National Historic Preservation Act (NHPA). Section 106 of the NHPA requires all federal agencies to take into account the effects of their undertakings on historic properties and to consult with the State Historic Preservation Officer (SHPO) regarding the undertaking. In accordance with 36 CFR 800.2a(4), 36 CFR 800.3e and 800.4a(3), the agency official has included public input and reached out to parties that may have an interest in this undertaking.

Outreach Letters sent are attached to Finding of No Adverse Effect (Attachment M), below.

Provide all correspondence, notices, and notes (including comments and objections received) and continue to Step 2.

Step 2 - Identify and Evaluate Historic Properties

Define the Area of Potential Effect (APE), either by entering the address(es) or providing a map depicting the APE. Attach an additional page if necessary.

412 West Miner Street, Yreka CA 96097

[See Attachment M – Finding of No Adverse Effect](#)

Gather information about known historic properties in the APE. Historic buildings, districts and archeological sites may have been identified in local, state, and national surveys and registers, local historic districts, municipal plans, town and county histories, and local history websites. If not already listed on the National Register of Historic Places, identified properties are then evaluated to see if they are eligible for the National Register.

Refer to HUD's website for guidance on identifying and evaluating historic properties.

In the space below, list historic properties identified and evaluated in the APE.

Every historic property that may be affected by the project should be listed. For each historic property or district, include the National Register status, whether the SHPO has concurred with the finding, and whether information on the site is sensitive. Attach an additional page if necessary.

Yreka Carnegie Library, 412 West Miner Street, Yreka CA 96097- Individually listed in the National Register of Historic Places (NRHP #92000270) in 1992 as part of the California Carnegie Libraries Multiple Property Listing. The property is already listed in the NRHP, therefore SHPO concurrence on the finding of eligibility is not required. Information on site is not sensitive.

Supporting Documentation:

[See Attachment J – National Register of Historic Places Nomination Form](#)

[See Attachment K – Multiple Property Listing](#)

Provide the documentation (survey forms, Register nominations, concurrence(s) and/or objection(s), notes, and photos) that justify your National Register Status determination.

Was a survey of historic buildings and/or archeological sites done as part of the project?

If the APE contains previously unsurveyed buildings or structures over 50 years old, or there is a likely presence of previously unsurveyed archeological sites, a survey may be necessary. For Archeological surveys, refer to HP Fact Sheet #6, [Guidance on Archeological Investigations in HUD Projects](#).

Yes → Provide survey(s) and report(s) and continue to Step 3.

Additional notes:

Supporting Documentation:
[See Attachment L - Historic Structure Report](#)

No

Step 3 - Assess Effects of the Project on Historic Properties

Only properties that are listed on or eligible for the National Register of Historic Places receive further consideration under Section 106. Assess the effect(s) of the project by applying the Criteria of Adverse Effect. ([36 CFR 800.5](#)) Consider direct and indirect effects as applicable as per HUD guidance.

Choose one of the findings below - No Historic Properties Affected, No Adverse Effect, or Adverse Effect; and seek concurrence from consulting parties.

No Historic Properties Affected

Document reason for finding:

No historic properties present.

Historic properties present, but project will have no effect upon them.

If consulting parties concur or fail to respond to user's request for concurrence, project is in compliance with this section. No further review is required. If consulting parties object, refer to ([36 CFR 800.4\(d\)\(1\)](#)) and consult further to try to resolve objection(s).

No Adverse Effect

Document reason for finding:

The project would make minor changes to the physical integrity of building but would largely remain unchanged or be restored. The building's integrity of design, materials, workmanship, feeling, and association would not be diminished in an appreciable manner. The project would not cause an adverse effect on the historic property as defined in 36 CFR 800.5 because the project complies with the Secretary of the Interior's Standards for Rehabilitation.

Does the No Adverse Effect finding contain conditions?

Yes

No → *Provide concurrence(s) or objection(s) and continue to the Worksheet Summary.*

If consulting parties concur or fail to respond to user's request for concurrence, project is in compliance with this section. No further review is required. If consulting parties object, refer to ([36 CFR 800.5\(c\)\(2\)](#)) and consult further to try to resolve objection(s).

Adverse Effect

Worksheet Summary

Compliance Determination

Based on Section 106 consultation the project will have No Adverse Effect on historic properties with no conditions. The project would not cause an adverse effect on the historic property as defined in 36 CFR 800.5 because the project complies with the Secretary of the Interior's Standards for Rehabilitation. Therefore, the project is in compliance with Section 106.

Supporting Documentation:

[See Attachment M – Finding of No Adverse Effect](#)

[See Attachment N - Letter to SHPO](#)

Are formal compliance steps or mitigation required?

Yes

No

Noise (CEST Level Reviews)

General requirements	Legislation	Regulation
HUD's noise regulations protect residential properties from excessive noise exposure. HUD encourages mitigation as appropriate.	Noise Control Act of 1972 General Services Administration Federal Management Circular 75-2: "Compatible Land Uses at Federal Airfields"	Title 24 CFR 51 Subpart B
References		
https://www.hudexchange.info/programs/environmental-review/noise-abatement-and-control		

1. What activities does your project involve? Check all that apply:

- New construction for residential use

NOTE: HUD assistance to new construction projects is generally prohibited if they are located in an Unacceptable zone, and HUD discourages assistance for new construction projects in Normally Unacceptable zones. See 24 CFR 51.101(a)(3) for further details.

- Rehabilitation of an existing residential property

NOTE: For modernization projects in all noise zones, HUD encourages mitigation to reduce levels to acceptable compliance standards. See 24 CFR 51 Subpart B for further details.

- A research demonstration project which does not result in new construction or reconstruction, interstate, land sales registration, or any timely emergency assistance under disaster assistance provisions or appropriations which are provided to save lives, protect property, protect public health and safety, remove debris and wreckage, or assistance that has the effect of restoring facilities substantially as they existed prior to the disaster.

- None of the above → *Based on the response, the review is in compliance with this section. Continue to the Worksheet Summary below.*

Worksheet Summary

Compliance Determination

Based on the project description, this project includes no activities that would require further evaluation under HUD's noise regulation. Therefore, the project is in compliance with HUD's Noise regulation.

Are formal compliance steps or mitigation required?

Yes

No

Sole Source Aquifers (CEST and EA)

General requirements	Legislation	Regulation
The Safe Drinking Water Act of 1974 protects drinking water systems which are the sole or principal drinking water source for an area and which, if contaminated, would create a significant hazard to public health.	Safe Drinking Water Act of 1974 (42 U.S.C. 201, 300f et seq., and 21 U.S.C. 349)	40 CFR Part 149
Reference		
https://www.hudexchange.info/environmental-review/sole-source-aquifers		

1. Does your project consist solely of acquisition, leasing, or rehabilitation of an existing building(s)?

Yes → *Based on the response, the review is in compliance with this section. Continue to the Worksheet Summary below.*

No

Worksheet Summary

Compliance Determination

Based on the project description, the project consists of activities that are unlikely to have an adverse impact on groundwater resources. The project is in compliance with Sole Source Aquifer requirements.

Are formal compliance steps or mitigation required?

Yes

No

Wetlands (CEST and EA)

General requirements	Legislation	Regulation
Executive Order 11990 discourages that direct or indirect support of new construction impacting wetlands wherever there is a practicable alternative. The Fish and Wildlife Service's National Wetlands Inventory can be used as a primary screening tool, but observed or known wetlands not indicated on NWI maps must also be processed. Off-site impacts that result in draining, impounding, or destroying wetlands must also be processed.	Executive Order 11990	24 CFR 55.20 can be used for general guidance regarding the 8 Step Process.
References		
https://www.hudexchange.info/environmental-review/wetlands-protection		

1. Does this project involve new construction as defined in Executive Order 11990, expansion of a building's footprint, or ground disturbance?

The term "new construction" shall include draining, dredging, channelizing, filling, diking, impounding, and related activities and any structures or facilities begun or authorized after the effective date of the Order.

No → *Based on the response, the review is in compliance with this section. Continue to the Worksheet Summary below.*

Yes

Worksheet Summary

Compliance Determination

Based on the project description this project includes no activities that would require further evaluation under this section. Therefore, the project is in compliance with Executive Order 11990.

Are formal compliance steps or mitigation required?

Yes

No

Wild and Scenic Rivers (CEST and EA)

General requirements	Legislation	Regulation
The Wild and Scenic Rivers Act provides federal protection for certain free-flowing, wild, scenic and recreational rivers designated as components or potential components of the National Wild and Scenic Rivers System (NWSRS) from the effects of construction or development.	The Wild and Scenic Rivers Act (16 U.S.C. 1271-1287), particularly section 7(b) and (c) (16 U.S.C. 1278(b) and (c))	36 CFR Part 297
References		
https://www.hudexchange.info/environmental-review/wild-and-scenic-rivers		

1. Is your project within proximity of a NWSRS river as defined below?

Wild & Scenic Rivers: These rivers or river segments have been designated by Congress or by states (with the concurrence of the Secretary of the Interior) as wild, scenic, or recreational

Study Rivers: These rivers or river segments are being studied as a potential component of the Wild & Scenic River system.

Nationwide Rivers Inventory (NRI): The National Park Service has compiled and maintains the NRI, a register of river segments that potentially qualify as national wild, scenic, or recreational river areas

No → *Based on the response, the review is in compliance with this section. Continue to the Worksheet Summary below. Provide documentation used to make your determination, such as a map identifying the project site and its surrounding area or a list of rivers in your region in the Screen Summary at the conclusion of this screen.*

Yes, the project is in proximity of a Nationwide Rivers Inventory (NRI) River

Worksheet Summary

This project is not within proximity of a NWSRS river. The nearest Wild and Scenic River is Klamath River, located approximately 6.6 miles north of the project site. The project is in compliance with the Wild and Scenic Rivers Act.

Supporting Documentation:

[See Attachment O – Wild and Scenic Rivers Proximity](#)

Are formal compliance steps or mitigation required?

Yes

No

Environmental Justice (CEST and EA)

General requirements	Legislation	Regulation
Determine if the project creates adverse environmental impacts upon a low-income or minority community. If it does, engage the community in meaningful participation about mitigating the impacts or move the project.	Executive Order 12898	
References		
https://www.hudexchange.info/environmental-review/environmental-justice		

1. Were any adverse environmental impacts identified in any other compliance review portion of this project's total environmental review?

Yes

No → *Based on the response, the review is in compliance with this section. Continue to the Worksheet Summary below.*

Worksheet Summary

Compliance Determination

No adverse environmental impacts were identified in the project's total environmental review. The project is in compliance with Executive Order 12898.

Are formal compliance steps or mitigation required?

Yes

No

Attachment A
Regional Location

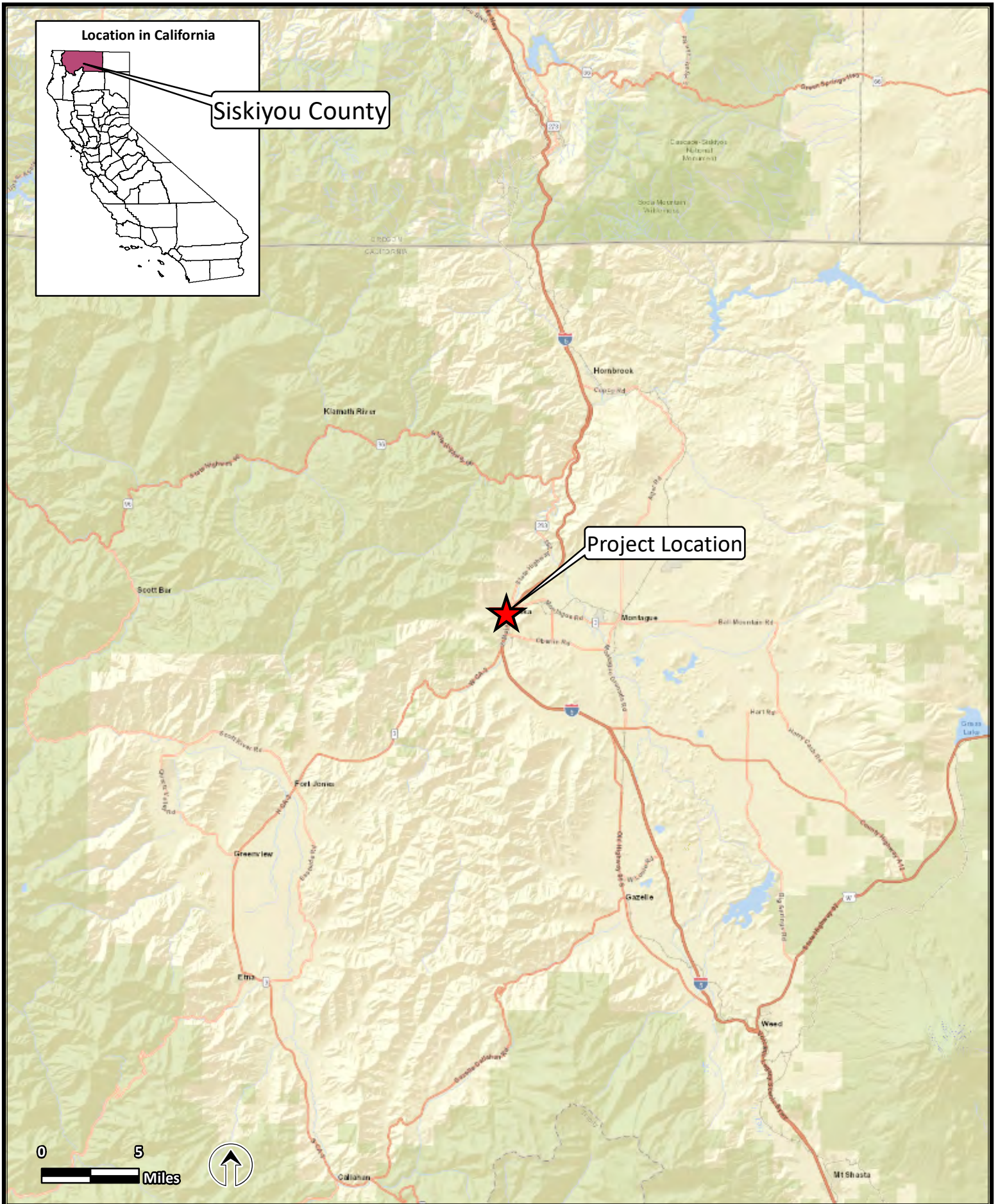

Sources: ESRI 2022.

ATTACHMENT A. REGIONAL LOCATION Yreka Carnegie Library

Attachment B
Project Location

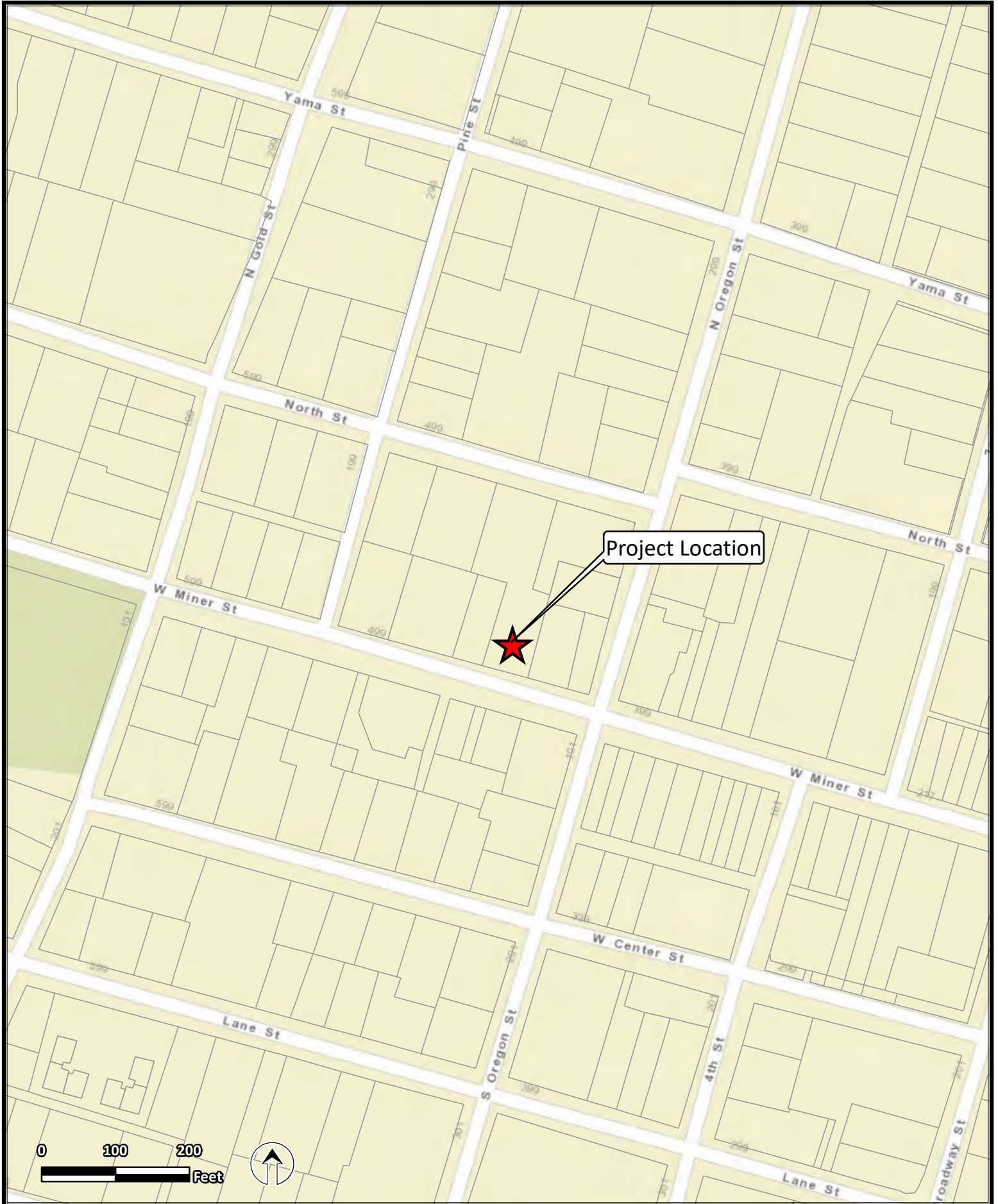

Sources: ESRI 2022.

ATTACHMENT B. PROJECT LOCATION Yreka Carnegie Library

Attachment C
Elevations



a) South (Front) Elevation



b) East Elevation



c) West Elevation



d) North (Rear) Elevation

Attachment D
Civilian Airport Proximity Map

Legend



Project Location



Yreka-Montague Airport

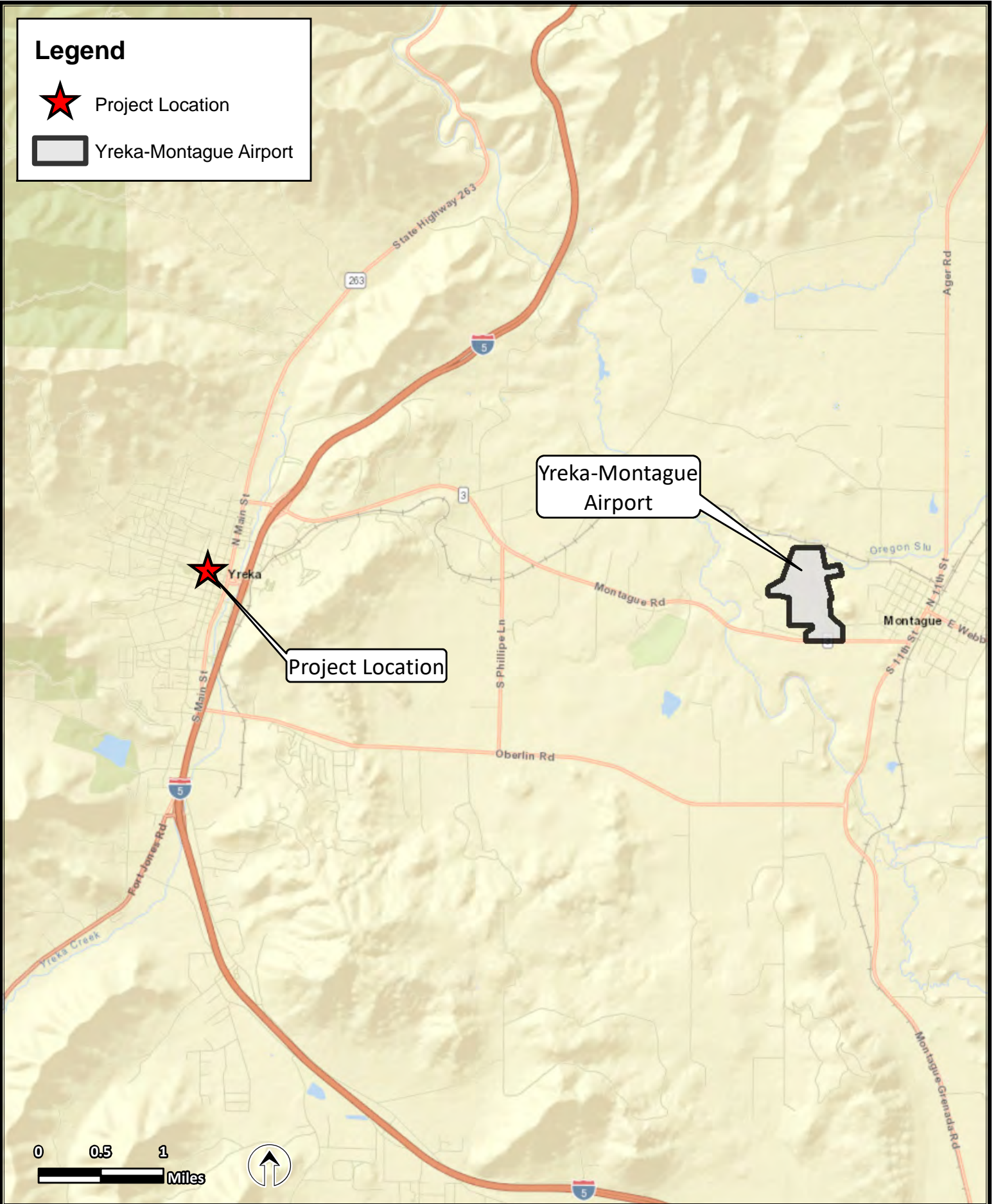

Sources: ESRI 2022.

ATTCHMENT D. CIVILIAN AIRPORT PROXIMITY Yreka Carnegie Library

Attachment E
FEMA FIRM

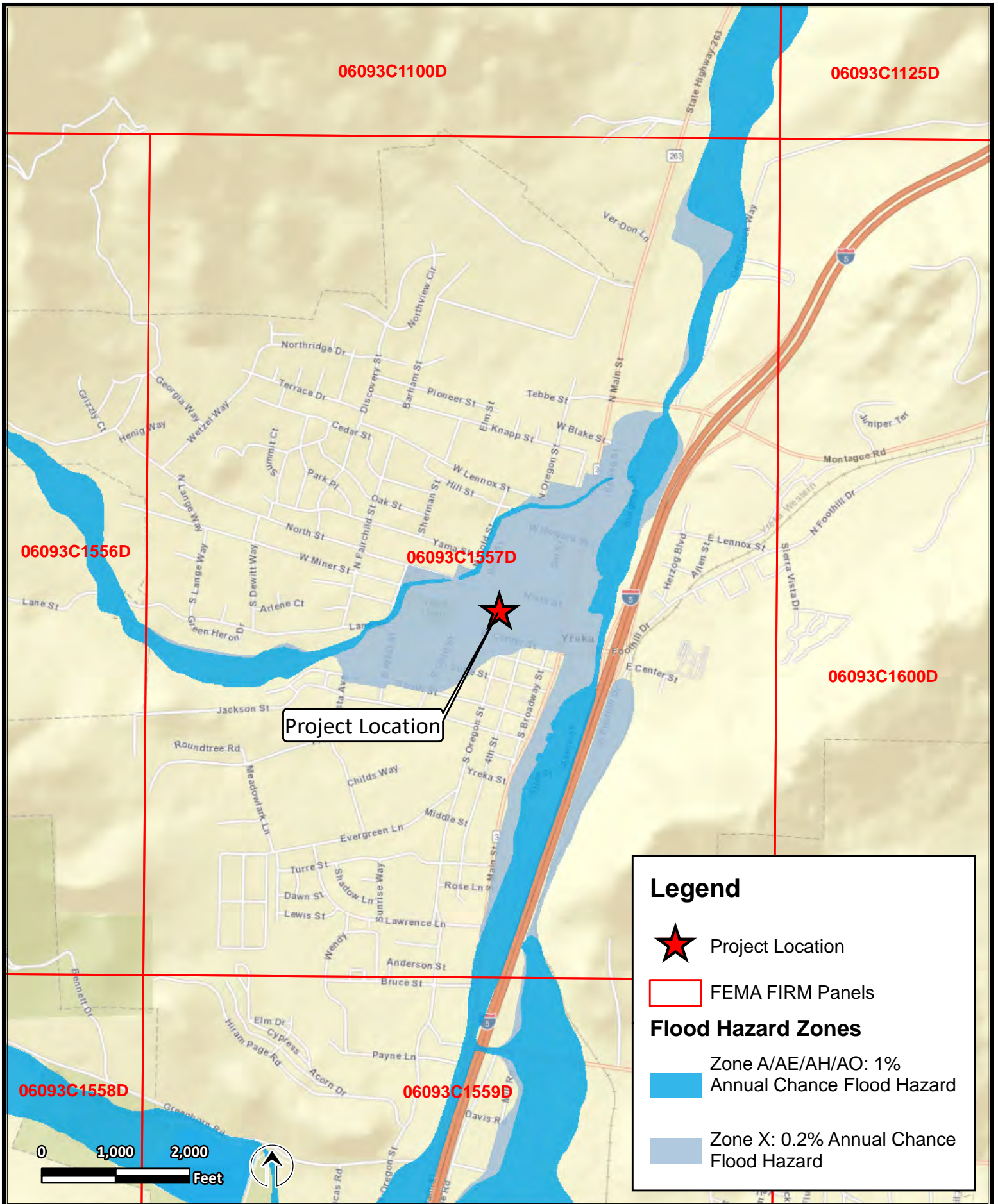

Sources: FEMA 2011; ESRI 2022.

ATTACHMENT E. FEMA FLOOD ZONES Yreka Carnegie Library

Attachment F
California Coastal Commission Coastal Zone Boundary



PACIFIC

OCEAN

OREGON

DEL NORTE

HUMBOLDT

Coastal Zone Boundary
(extends 3 nautical miles offshore)

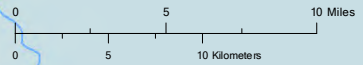

Attachment G
Phase I ESA

PHASE I ENVIRONMENTAL SITE ASSESSMENT REPORT



PREPARED FOR:

**SISKIYOU COUNTY ECONOMIC DEVELOPMENT COUNCIL
1512 SOUTH OREGON STREET
YREKA, CALIFORNIA 96097**



PREPARED BY:

**GEOCON CONSULTANTS, INC.
3160 GOLD VALLEY DRIVE, SUITE 800
RANCHO CORDOVA, CALIFORNIA 95742**



GEOCON PROJECT NO. S1894-03-05

MARCH 2021



Project No. S1894-03-05
March 11, 2021

Tonya Dowse
Executive Director
Siskiyou County Economic Development Council
1512 S. Oregon Street
Yreka, California 96097

Subject: PHASE I ENVIRONMENTAL SITE ASSESSMENT REPORT
CARNEGIE LIBRARY
412 WEST MINER STREET
YREKA, SISKIYOU COUNTY, CALIFORNIA

Ms. Dowse:

In accordance with Geocon Consultants, Inc.'s (Geocon) Statement of Work S1894-03-02P dated April 10, 2020 and Master Services Agreement between Geocon and the Siskiyou County Economic Development Council (SCEDC, the Client) dated January 9, 2020, Geocon has performed a Phase I Environmental Site Assessment (ESA) of the property and improvements at 412 West Miner Street (the Site) in Yreka, California. We performed the Phase I ESA for the SCEDC on behalf of the City of Yreka (the City) to assess the potential for existing hazardous substances and/or petroleum product impacts at the Site prior to the City selling the Site.

This report summarizes the findings of the Phase I ESA including the potential presence of recognized environmental conditions as defined by the American Society for Testing and Materials *Designation E 1527-13, Standard Practice for Environmental Site Assessments: Phase I Environmental Site Assessment Process*.

We appreciate the opportunity to have assisted you with this project. Please contact us if you have any questions concerning this report or if we may be of further service.

Sincerely,

GEOCON CONSULTANTS, INC.

Nicole Hastings-Bethel
Project Scientist

Jim Brake, PG
Senior Geologist

TABLE OF CONTENTS

PHASE I ENVIRONMENTAL SITE ASSESSMENT REPORT		PAGE
1.0	INTRODUCTION.....	1
1.1	Purpose and Objectives.....	1
1.2	Scope of Services.....	2
1.3	Report Limitations.....	3
1.4	Data Gaps.....	3
2.0	SITE DESCRIPTION.....	4
2.1	Location and Legal Description.....	4
2.2	Site and Vicinity General Characteristics.....	4
2.2.1	Topography.....	4
2.2.2	Geologic Conditions.....	4
2.2.3	Soil Conditions.....	5
2.2.4	Hydrologic and Hydrogeologic Conditions.....	5
2.3	Current and Planned Uses of the Site.....	5
2.4	Descriptions of Structures, Roads, Other Improvements on the Site.....	5
2.5	Current Uses of Adjoining Properties.....	5
3.0	USER-PROVIDED INFORMATION.....	6
3.1	Title, Appraisal and Sale Agreement Records.....	6
3.2	Environmental Liens or Activity and Use Limitations.....	6
3.3	Specialized Knowledge.....	6
3.4	Commonly Known or Reasonably Ascertainable Information.....	7
3.5	Valuation Reduction for Environmental Issues.....	7
3.6	Owner, Property Manager, and Occupant Information.....	7
3.7	Reason for Performing Phase I ESA.....	7
4.0	RECORDS REVIEW.....	7
4.1	Standard Environmental Record Sources.....	7
4.1.1	Site.....	8
4.1.2	Offsite Properties.....	9
4.2	Orphan Summary.....	10
4.3	Other Environmental Record Sources.....	10
4.3.1	GeoTracker and EnviroStor.....	10
4.3.2	Siskiyou County Environmental Health.....	13
4.3.3	CalGEM.....	14
4.3.4	National Pipeline Mapping System.....	14
5.0	HISTORICAL USE.....	14
5.1	Sanborn Fire Insurance Maps.....	14
5.2	Aerial Photographs.....	16
5.3	Topographic Maps.....	17
5.4	City Directories.....	17
6.0	SITE RECONNAISSANCE.....	18
6.1	Methodology and Limiting Conditions.....	18
6.2	Site Setting.....	18
6.3	Onsite Survey.....	18
6.3.1	Interior Areas.....	18
6.3.2	Exterior Areas.....	19
6.4	Offsite Survey.....	19

TABLE OF CONTENTS (continued)

7.0 INTERVIEWS 20
8.0 CONCLUSIONS AND RECOMMENDATIONS..... 21
9.0 REFERENCES..... 22
10.0 QUALIFICATIONS 23

FIGURES

- 1. Site Location Map
- 2. Site Plan

PHOTOGRAPHS (1 through 14)

APPENDICES

- A. Assessor’s Parcel Maps
- B. User Questionnaire
- C. City and County UST Records
- D. EDR Radius Map with GeoCheck
- E. EDR Historical Sanborn Fire Insurance Maps
- F. EDR Historical Aerial Photographs
- G. EDR Historical Topographic Maps
- H. EDR City Directories

PHASE I ENVIRONMENTAL SITE ASSESSMENT REPORT

1.0 INTRODUCTION

Geocon Consultants, Inc. (Geocon) performed a Phase I Environmental Site Assessment (ESA) of the property and improvements at 412 West Miner Street (the Site) in Yreka, California. We performed the Phase I ESA for the Siskiyou County Economic Development Council (SCEDC) on behalf of the City of Yreka (the City) to assess the potential for existing hazardous substances and/or petroleum product impacts at the Site prior to the City selling the Site. This report describes the methodology and findings of the Phase I ESA.

1.1 Purpose and Objectives

The purpose of the Phase I ESA was to identify evidence or indications of ‘recognized environmental conditions’ (REC) as defined by the American Society for Testing and Materials (ASTM) *Designation E 1527-13 Standard Practice for Environmental Site Assessments: Phase I Environmental Site Assessment Process*. Section 1.1.1 of ASTM *Designation E 1527-13* defines an REC as “the presence or likely presence of any hazardous substances or petroleum products in, on, or at a property: (1) due to any release to the environment; (2) under conditions indicative of a release to the environment; or (3) under conditions that pose a material threat of a future release to the environment. De minimis conditions are not recognized environmental conditions.” De minimis conditions are those that generally do not present a threat to human health or the environment and that generally would not be the subject of the enforcement action if brought to the attention of appropriate governmental agencies.

ASTM *Designation E1527-13* also defines ‘Historical’ and ‘Controlled’ RECs (HREC and CREC, respectively). An ‘Historical REC’ is defined as “a past release of any hazardous substances or petroleum products that has occurred in connection with the property and has been addressed to “the satisfaction of the applicable regulatory authority or meeting unrestricted use criteria established by a regulatory authority, without subjecting the property to any required controls (for example, property use restrictions, activity and use limitations, institutional controls, or engineering controls).” A ‘Controlled REC’ is defined as “a recognized environmental condition resulting from a past release of hazardous substances or petroleum products that has been addressed to the satisfaction of the applicable regulatory authority (for example, as evidenced by the issuance of a no further action letter or equivalent, or meeting risk-based criteria established by regulatory authority), with hazardous substances or petroleum products allowed to remain in place subject to the implementation of required controls (for example, property use restrictions, activity and use limitations, institutional controls, or engineering controls).” An HREC is not an REC if a property meets current standards for unrestricted residential use. A CREC remains an REC by definition when a property does not meet the unrestricted residential use requirement unconditionally.

We also conducted the Phase I ESA in general accordance with the requirements of 40 Code of Federal Regulations (CFR) Part 312 titled *Standards and Practices for All Appropriate Inquiries*, as required under Sections 101(35)(B)(ii) and (iii) of the Comprehensive Environmental Response, Compensation,

and Liability Act (CERCLA). The purpose of conducting an all appropriate inquiries investigation into the previous ownership and uses of a property is to meet the provisions necessary for the landowner, contiguous property owner, and/or bona fide prospective purchaser to qualify for certain landowner liability protections under CERCLA.

The following principles are an integral part of ASTM *Designation E1527-13*:

- **“Uncertainty Not Eliminated** - No environmental site assessment can wholly eliminate uncertainty regarding the potential for recognized environmental conditions in connection with a property. Performance of this practice is intended to reduce, but not eliminate, uncertainty regarding the potential for recognized environmental conditions in connection with a property, and this practice recognizes reasonable limits of time and cost.”
- **“Not Exhaustive** - All Appropriate Inquiries does not mean an exhaustive assessment of a property. There is a point at which the cost of information obtained or the time required to gather it outweighs the usefulness of the information and, in fact, may be a material detriment to the orderly completion of transactions. One of the purposes of this practice is to identify a balance between the competing goals of limiting the costs and time demands inherent in performing an environmental site assessment and the reduction of uncertainty about unknown conditions resulting from additional information.”
- **“Level of Inquiry is Variable** - Not every property will warrant the same level of assessment. Consistent with good commercial and customary practice, the appropriate level of environmental site assessment will be guided by the type of property subject to assessment, the expertise and risk tolerance of the user, and the information developed in the course of the inquiry.”

1.2 Scope of Services

We performed the scope of services for this Phase I ESA as outlined in our Statement of Work (Proposal No. S1894-03-02P) dated April 10, 2020. The main components of the Phase I ESA and their objectives, as specified by the referenced standards, include the following:

- **Physical Setting:** We reviewed physical setting references to obtain information concerning the topographic, geologic, and hydrogeologic characteristics of the Site and vicinity. Such information may be indicative of the direction and/or extent that a contaminant could migrate in the event of a spill or release.
- **Records Review:** We reviewed publicly available Federal, State, and local regulatory agency records to obtain information that could potentially help identify RECs at or potentially affecting the Site.
- **Site History:** We reviewed historical references to assess the history of previous uses of the Site and surrounding area to identify those that could have led to RECs on or near the Site. Historical sources reviewed included aerial photographs, topographic maps, Sanborn maps, and city directories. In addition, we conducted interviews with persons who were expected to be reasonably knowledgeable about historical and/or current conditions at and uses of the Site.
- **Site Reconnaissance:** We performed a site reconnaissance to observe site conditions and activities for indications of evidence of RECs. The site reconnaissance was for the Site only. Offsite properties and features were viewed solely from the vantage of the Site and public thoroughfares.

1.3 Report Limitations

We prepared this Phase I ESA report exclusively for the SCEDC and the City. The information obtained is only relevant for the dates of the records reviewed and the latest site visit. Therefore, the information contained herein is only valid as of the date of the report and will require an update after 180 days to reflect updated records and another site reconnaissance to assess current site conditions.

The SCEDC and the City should recognize that a Phase I ESA is not a comprehensive site characterization and should not be construed as such. The findings and conclusions presented in this report are predicated on the site reconnaissance, information in the specified regulatory records, and information regarding the historical usage of the Site, as presented in this report. The SCEDC and the City should also understand that wetlands, asbestos-containing building materials, lead-containing paint, lead in drinking water, radon, mercury related to mining activities, methane, and mold surveys were not included in the scope of services for this Phase I ESA. Assessment for potential naturally occurring hazards such as asbestos and arsenic also was not included.

Therefore, the report should only be deemed conclusive with respect to the information obtained. No guarantee or warranty of the results of the Phase I ESA is implied within the intent of this report or any subsequent reports, correspondence or consultation, either express or implied. We strived to conduct the services summarized herein in accordance with the local standard of care in the geographic region at the time the services were rendered.

1.4 Data Gaps

A data gap is defined by ASTM *Designation E 1527-13* as “a lack of or inability to obtain information required by this practice despite good faith efforts by the environmental professional to gather such information.” Data gaps could include such things as insufficient historical information, the inability to interview persons with direct site knowledge (e.g., the owner(s), past owner(s), tenants, workers, etc.) or the lack of access to all parts of a site during the site reconnaissance. We identified an underground storage tank (UST) on the Site that was reportedly abandoned in place by the City in 2011. As further described in Sections 3.3 and 4.3.2, the City provided us with a hand-written memo documenting the abandonment, but Siskiyou County Environmental Health (SCEH) did not have any record of the UST or its abandonment. The lack of SCEH records for the abandoned UST on the Site is considered a data gap.

2.0 SITE DESCRIPTION

This section describes the location and physical characteristics of the Site including its size, topography, geologic, soil, and hydrogeologic conditions.

2.1 Location and Legal Description

The Site is located at 412 West Miner Street in Yreka, Siskiyou County, California. The Site is situated in central Yreka approximately 1/3 mile west of Interstate 5 (Figure 1).

The Site is in the southeastern quadrant of Section 22 of Township 45 North, Range 7 West, Mount Diablo Base and Meridian. The Siskiyou County assessor's parcel number (APN) for the Site is 053-352-160. A parcel map depicting the Site is in Appendix A.

2.2 Site and Vicinity General Characteristics

The approximate 0.41-acre Site is developed with the former Yreka Carnegie Library, a historic building on the National Register. The Site is in the Historic District of Yreka, an area of residential, commercial, and municipal government uses with several preserved historic structures.

2.2.1 Topography

The Site is relatively flat-lying at an elevation of approximately 2,630 feet above mean sea level (MSL; USGS 2012). The Site is situated in the western portion of the Shasta Valley at the base of the Scott Bar Mountains, a range within the Klamath Mountains of northwestern California (USGS 2012). Surrounding uplands and peaks have elevations up to and greater than 6,200 feet above MSL.

2.2.2 Geologic Conditions

We obtained site geologic information for the site vicinity from a variety of sources including:

- *California Geology* (Harden, 2003);
- *Note 22, Klamath Mountains Geomorphic Province* (California Geological Survey [CGS], 2015);
- *Geologic map of the Yreka Quadrangle, California* (USGS, 1977); and
- *2010 Fault Activity Map of California* (CGS, 2010).

Following are summaries of pertinent information obtained.

2.2.2.1 Geomorphic Region

The Site is in the eastern Klamath Mountains geomorphic province. The Klamath Mountains are characterized by steep, rugged mountain ranges and deep canyons (CGS, 2015). The Klamath Mountains are predominantly accreted, metamorphosed oceanic rock intruded by granitic plutons and veins (CGS, 2015). The Klamath Mountains extend into Oregon and are bound by the Cascade Range to the east, the Coast Ranges to the west and south, and the Great Valley to the south. (CGS, 2015 and Harden, 2003).

2.2.2.2 Geologic Formations/Stratigraphy

The Site is underlain by Quaternary alluvium (USGS, 1977), which generally consists of interbedded mixtures of sand, silt, clay, and gravel.

2.2.2.3 Faulting

Faults are not mapped on the Site. The nearest fault is the Greenhorn Fault, a pre-Quaternary fault approximately one mile northwest of the Site. Several additional pre-Quaternary fault strands are approximately one mile southwest and east of the Site.

2.2.3 Soil Conditions

The United States Department of Agriculture – Natural Resources Conservation Service Web Soil Survey (<http://websoilsurvey.nrcs.usda.gov/app/WebSoilSurvey.aspx>) indicates that surficial soil on the Site is classified as Stoner gravelly sandy loam, which is described as having formed in alluvium derived from igneous rock.

2.2.4 Hydrologic and Hydrogeologic Conditions

There are no surface water bodies on the Site. The nearest surface water is Yreka Creek, approximately 1,350 feet east of the Site.

Site-specific groundwater information is not available. Groundwater data available on the California State Water Resources Control Board's (SWRCB) GeoTracker online database (<http://geotracker.waterboards.ca.gov>) related to an unauthorized release at Saint Marks Church approximately 587 feet south-southeast of the Site indicates that depth to groundwater at that facility ranged from 12.81 to 14.77 feet with groundwater flow toward the northeast in October 2011 (Lawrence & Associates, 2011). Groundwater conditions beneath the Site may be somewhat similar.

2.3 Current and Planned Uses of the Site

The Site was most recently used as a police station, but is currently vacant. The future use of the Site has not yet been determined.

2.4 Descriptions of Structures, Roads, Other Improvements on the Site

The Yreka Carnegie Library is a two-story building with a basement. Except for landscaping in front of the building, the remainder of the Site is paved for use as a driveway and parking. A storage shed with a covered awning is located on the northern portion of the Site. The northern portion of the Site is additionally secured with a chain link fence. A further description of site conditions is in Section 6.0.

2.5 Current Uses of Adjoining Properties

Properties adjoining the southern portion of the Site are predominantly used for commercial purposes and properties adjoining the northern portion of the Site are predominantly used for residential purposes.

3.0 USER-PROVIDED INFORMATION

This section summarizes user (Client)-provided information regarding the Site provided by Alexandria McBride, Program Manager with SCEDC and Steven W. Baker, Yreka City Manager. We asked if they knew of previous environmental reports or documents that may exist and, if so, whether copies could be provided. We also asked if they had knowledge of legal or administrative proceedings involving the Site. Mr. Baker completed the User Questionnaire and owner/occupant questionnaire regarding these items, copies of which are in Appendix B.

3.1 Title, Appraisal and Sale Agreement Records

Ms. McBride provided a copy of the deed to the Site, dated June 12, 1913. No items indicating or suggesting uses that could have resulted in impacts to the environmental conditions of Site are noted in the deed.

3.2 Environmental Liens or Activity and Use Limitations

Mr. Baker indicated that he is not aware of any environmental liens or activity and use limitations for the Site, though he stated that the building is listed on the National Register of Historic Places.

3.3 Specialized Knowledge

Mr. Baker indicated that he is aware of a UST on the Site that was abandoned in 2011. Ms. McBride provided us with two photos of an excavation on the eastern side of the building with a hand-written memo authored by Mark Schmitt, dated November 10, 2011 (Appendix C). The note stated that a diesel UST was encountered during excavation for electrical work and that the UST contents were pumped out and the UST filled with a slurry by Evans Construction. Mr. Baker was the City Manager in 2011 and his involvement was identified in the memo, so on January 19, 2021, we asked if he could provide any additional information about the abandonment described in the memo. Mr. Baker recalled viewing the trench and UST when it was identified, but he was not onsite for the abandonment. Mr. Schmitt, who prepared the memo was the Chief Building Official for the City of Yreka at the time of the discovery and abandonment. Police Chief Brian Bowles (now retired) took the photos and remembers the UST being cleaned and filled, but did not recall collection and analysis of any soil samples from beneath or around the UST. None of the individuals listed in the memo worked for SCEH and the memo does not indicate notification of SCEH about the UST abandonment.

Ms. McBride additionally provided us with a copy of a UST Closure Permit (Appendix C) issued by the SCEH to the City of Yreka for closure of three USTs dated May 10, 1989. It appears one of the USTs on the permit application may have been on the Site because “(Police)” is noted on the form following the size (1,100 gallons) of the UST, which likely implied it was located at the police station (Site). The other two USTs on the form are noted by “(Fire)” and “(Corp)”, likely indicating USTs located at the City-owned fire station and corporation yard. The closure inspection is dated June 21, 1989 and the remarks state: “filled on Site 5 yds inert material”.

Mr. Baker stated that the City suspects a heating oil UST was likely used at the Site during the 1900s when the site building operated as a library, but they have not identified any information to confirm the presence of a heating oil UST. The City has not been able to identify any additional records about the UST possibly removed from the Site in 1989 or the one abandoned in place in 2011, either which could have been a heating oil UST. Mr. Baker stated that an emergency generator is located on the Site and is fueled by propane stored in an aboveground storage tank (AST). He is additionally aware of asbestos-containing material in the insulation on the heating ducts.

3.4 Commonly Known or Reasonably Ascertainable Information

The original Yreka Carnegie Library building was constructed in 1914 and was listed on the National Register of Historic Places in 1992. The Yreka Police Department occupied the facility from 1970 until 2019 when they moved into a new facility. The northern portion of the building is an addition constructed in 1980.

3.5 Valuation Reduction for Environmental Issues

Mr. Baker indicated that he is not aware of any environmental conditions on the Site that could have lead or lead to a potential valuation reduction for the Site.

3.6 Owner, Property Manager, and Occupant Information

The City of Yreka has owned the Site since 1913. The Site has been unoccupied since the Yreka Police Department left the facility in 2019.

3.7 Reason for Performing Phase I ESA

The Client requested the Phase I ESA to obtain information regarding the potential for existing hazardous substances and/or petroleum product impacts at the Site to assess the Site prior to selling it.

4.0 RECORDS REVIEW

This section summarizes information we obtained from readily available agency records pertaining to the Site and properties and facilities in the vicinity of the Site.

4.1 Standard Environmental Record Sources

Environmental Data Resources, Inc. (EDR) searched federal, state, and local environmental databases for the Site and properties/facilities within one mile of the Site. The following table lists the databases that were searched that list properties/facilities and the number of properties/facilities listed. Other databases searched that do not list any properties/facilities are not included in the table. A copy of the report: *The EDR Radius Map Report with GeoCheck*, dated October 1, 2020, is in Appendix D.

Database Name	Search Radius (Miles)	Number of Listings
FEDERAL DATABASES		
Superfund Enterprise Management System (SEMS)	0.5	1
Superfund Enterprise Management System Archive (SEMS-ARCHIVE)	0.5	1
Resource Conservation and Recovery Act (RCRA) Large Quantity Generator (LQG)	0.25	1
Resource Conservation and Recovery Act (RCRA) Small Quantity Generator (SQG)	0.25	2
STATE, LOCAL, AND TRIBAL DATABASES		
Department of Toxic Substances Control (DTSC) Site Mitigation and Brownfields Reuse Program (EnviroStor)	1.0	1
Leaking Underground Storage Tank (LUST)	0.5	23
Cleanup Program Site - Spills, Leaks, Investigations, and Cleanups Cases (CPS-SLIC)	0.5	4
UST	0.25	5
ADDITIONAL ENVIRONMENTAL RECORDS		
US Brownfields	0.5	3
California Environmental Reporting System (CERS) Hazardous Waste	0.25	4
Statewide Environmental Evaluation and Planning System (SWEEPS) UST	0.25	5
Historic UST	0.25	13
CERS Tanks	0.25	4
RCRA Non Generator/No Longer Regulated (NonGen/NLR)	0.25	3
US Mines	0.25	4
Cortese	0.5	15
Historical Cortese	0.5	14
Notify 65	1.0	2
EDR HIGH RISK HISTORICAL RECORDS		
EDR Historical Cleaner (EDR Hist Cleaner)	0.125	2

4.1.1 Site

The Site is not listed on any of the databases searched by EDR.

4.1.2 Offsite Properties

Seventeen properties within 1/4 mile of the Site are listed on various non-release-related databases¹ and are therefore unlikely to have caused an REC at the Site. The following is a summary of information provided for properties less than 1/4 mile from the Site that are listed on various release-related databases, including their status, and potential, if any, to cause (or have caused) an REC at the Site.

EDR identified no open regulatory cases that involved a release of hazardous substances or petroleum products less than 1/4 mile from the Site. The following properties less than 1/4 mile from the Site have closed regulatory cases that involved a release of petroleum products to soil and/or groundwater.

Business	Address	Approximate Distance from the Site	Petroleum Product Released	Year of Regulatory Closure
Saint Marks	300 Lane Street	590 feet south-southeast (cross-gradient)	Diesel (soil only)	2012
BP #11243	118 East Miner Street	725 feet east-southeast (cross-gradient)	Gasoline (soil and groundwater)	2004
St. Joseph's Catholic Church	314 Fourth Street	900 feet south-southeast (cross-gradient)	Diesel (soil and groundwater)	2006
Unocal #6461	100 South Main Street	915 feet east-southeast (cross-gradient)	Gasoline (soil and groundwater)	1996
Chevron #9-0040	200 South Main Street	970 feet southeast (cross-gradient)	Gasoline (soil and groundwater)	1997
Siskiyou County Public Works	305 Butte Street	975 feet south (cross-gradient)	Diesel (soil only)	1993
Card Gas	205 Main Street	1,000 feet southeast (cross-gradient)	Gasoline (soil and groundwater)	2002
Private Residence	640 Lane Street	1,100 feet west-southwest (upgradient)	Diesel (soil only)	2012
Gino's Texaco	301 South Main Street	1,110 feet southeast (cross-gradient)	Gasoline (soil and groundwater)	1996
ARCO #2167	120 East Center Street	1,210 feet east-southeast (cross-gradient)	Gasoline (soil and groundwater)	1996
Private Residence	418 South Oregon Street	1,235 feet south (cross-gradient)	Diesel (soil and groundwater)	2010

¹ "Release" refers to an unauthorized release of a petroleum product or hazardous substance to the environment - i.e. the ground surface, soil, soil vapor, groundwater, or surface water on a property. "Release database" refers to those which provide information regarding an unauthorized release. "Non-release database" refers to those that may report use, storage, or disposal of hazardous substances and/or petroleum products or other environmental conditions, but do not report releases of such.

All of the listed properties/facilities except one are cross-gradient from the Site and therefore their releases are unlikely to have impacted the Site. The one facility that is upgradient of the Site had a release to soil only, which is also unlikely to have impacted the Site.

4.2 Orphan Summary

EDR's Orphan Summary identifies properties and facilities that have incomplete address information and therefore could not be accurately plotted. The Orphan Summary lists two properties, one of which is greater than $\frac{3}{4}$ mile from the Site, and too far to have caused an REC at the Site.

The Chevron #9-0875 facility at 605 South Main Street, approximately $\frac{1}{2}$ mile southeast and cross-gradient of the Site, is listed on the LUST and Cortese databases. These databases provide information pertaining to a North Coast Region Water Quality Control Board (NCRWQCB) LUST case that was closed in 1997. Remediation and verification monitoring were performed at the facility in response to a gasoline release to a drinking-water aquifer. Given the closed status, distance, and cross-gradient location from the Site, this release would not have caused an REC at the Site.

4.3 Other Environmental Record Sources

4.3.1 GeoTracker and EnviroStor

GeoTracker identifies twelve properties/facilities within $\frac{1}{4}$ mile of the Site with documented environmental assessment and cleanup. The California Department of Toxic Substances Control's (DTSC) EnviroStor (<http://www.envirostor.dtsc.ca.gov/public/>) online database does not identify any properties/facilities within $\frac{1}{4}$ mile of the Site. Following are summaries of information for properties/facilities within $\frac{1}{4}$ mile of the Site including the status of their regulatory case, and their potential, if any, to cause (or have caused) an REC at the Site.

Old Coal Gas Plant, North and Main Streets

This facility is approximately 838 feet east (cross-gradient) of the Site. A heating/fuel oil release to soil was reported in 1992. The regulatory case is open and inactive as of February 2011. No additional information about this facility, its associated release, and subsequent remediation (if any) is provided on GeoTracker. This facility's release to soil only and cross-gradient location suggest that the release at this facility is unlikely to have caused an REC at the Site.

Saint Marks, 300 Lane Street

This facility is approximately 590 feet south-southeast (cross-gradient) of the Site. A *Subsurface Investigation Report* prepared by Lawrence and Associates and dated November 4, 2011, states that a 575-gallon heating oil UST was removed from this property on February 15, 2011. Total petroleum hydrocarbons as diesel (TPHd), ethylbenzene, and xylenes were identified as the primary contaminants of concern and were detected in soil at concentrations up to 18,000, 2,700, and 10,000 milligrams per

kilogram (mg/kg), respectively, but were not detected in groundwater grab samples that were collected. The NCRWQCB closed the regulatory case in March 2012. This facility's cross-gradient location and closed status suggests that the release at this facility is unlikely to have caused an REC at the Site.

BP #11243, 118 East Miner Street

This facility is approximately 725 feet east-southeast (cross-gradient) of the Site. A gasoline release to a drinking-water aquifer was reported in 1987. The NCRWQCB closed the regulatory case in April 2004. No additional information about this facility, its associated release, and subsequent remediation (if any) is provided on GeoTracker. This facility's cross- to downgradient location and closed status suggests that the release at this facility is unlikely to have caused an REC at the Site.

Saint Joseph's Catholic Church, 314 4th Street

This facility is approximately 900 feet south-southeast (cross-gradient) of the Site. A diesel release to a drinking-water aquifer was reported in 1998. The NCRWQCB closed the regulatory case in May 2006. No additional information about this facility, its associated release, and subsequent remediation (if any) is provided on GeoTracker. This facility's cross-gradient location and closed status suggests that the release at this facility is unlikely to have caused an REC at the Site.

UNOCAL #6461, 300 Lane Street

This facility is approximately 915 feet east-southeast (cross- to downgradient) of the Site. A *Tank Removal and Associated Environmental Investigation Report* prepared by RESNA and dated June 18, 1993 states that two 10,000-gallon gasoline USTs, a 550-gallon waste oil UST, associated product lines, and dispensers were removed from this property in March 1993. Total petroleum hydrocarbons as gasoline (TPHg) was identified as the primary contaminant of concern and was detected in soil at concentrations up to 1,400 mg/kg. TPHg was detected in groundwater grab samples at concentrations up to 180 micrograms per liter (µg/l). Four groundwater monitoring wells were installed and monitored between 1989 and 1994. TPHg was not detected in groundwater samples collected from MW-1 through MW-4 in 1994. The NCRWQCB closed the regulatory case in April 1996. This facility's cross- to downgradient location and closed status suggests that the release at this facility is unlikely to have caused an REC at the Site.

Chevron #9-0040, 200 South Main Street

This facility is approximately 970 feet southeast (cross-gradient) of the Site. A gasoline release to a drinking-water aquifer was reported in 1988. The NCRWQCB closed the regulatory case in November 1997. No additional information about this facility, its associated release, and subsequent remediation (if any) is provided on GeoTracker. This facility's cross-gradient location and closed status suggests that the release at this facility is unlikely to have caused an REC at the Site.

Siskiyou County Public Works, 305 Butte Street

This facility is approximately 975 feet south (cross-gradient) of the Site. A diesel release to soil was reported in 1993. The NCRWQCB closed the regulatory case in March 1993. No additional information about this facility, its associated release, and subsequent remediation (if any) is provided on GeoTracker. This facility's release to soil only and cross-gradient location suggest that the release at this facility is unlikely to have caused an REC at the Site.

Card Gas, 205 North Main Street

This facility is approximately 1,000 feet southeast (cross-gradient) of the Site. A gasoline release to a drinking-water aquifer was reported in 1991. The NCRWQCB closed the regulatory case in October 2002. No additional information about this facility, its associated release, and subsequent remediation (if any) is provided on GeoTracker. This facility's cross-gradient location and closed status suggests that the release at this facility is unlikely to have caused an REC at the Site.

Private Residence, 640 Lane Street

This facility is approximately 1,100 feet west-southwest (upgradient) of the Site. A *Site Investigation Report of Findings* prepared by SHN Consulting Engineers and Geologists, Inc. and dated February 27, 2012 states that one 800-gallon heating oil UST was removed from this property on February 25, 2010. TPHd was identified as the primary contaminant of concern and was detected in soil at concentrations up to 1,500 mg/kg. TPHd was not detected in groundwater grab samples that were collected. The NCRWQCB closed the regulatory case in July 2012. This facility's release to soil only and closed status suggests that the release at this facility is unlikely to have caused an REC at the Site.

Texaco, Gino's, 301 South Main Street

This facility is approximately 1,110 feet southeast (cross-gradient) of the Site. A gasoline release to a drinking-water aquifer was reported in 1989. The NCRWQCB closed the regulatory case in October 1996. No additional information about this facility, its associated release, and subsequent remediation (if any) is provided on GeoTracker. This facility's cross-gradient location and closed status suggests that the release at this facility is unlikely to have caused an REC at the Site.

ARCO #2167, 120 Center Street

This facility is approximately 1,210 feet east-southeast (cross-gradient) of the Site. A gasoline release to a drinking-water aquifer was reported in 1987. The NCRWQCB closed the regulatory case in February 1994. No additional information about this facility, its associated release, and subsequent remediation (if any) is provided on GeoTracker. This facility's cross-gradient location and closed status suggests that the release at this facility is unlikely to have caused an REC at the Site.

Private Residence, 418 South Oregon Street

This facility is approximately 1,235 feet south (cross-gradient) of the Site. A *First Quarter 2009 Groundwater Monitoring Report* prepared by Blue Rock Environmental and dated February 3, 2009 states that one 160-gallon heating oil UST was removed from this property on June 7, 2004. TPHd was identified as the primary contaminant of concern and was detected in soil at concentrations up to 12,000 mg/kg. TPHd was detected in groundwater grab samples at concentrations up to 11,000 µg/l. Three groundwater monitoring wells were installed and monitored between 2005 and 2009. TPHd was detected in groundwater samples collected from MW-1 at concentrations of 100 µg/l in 2009. The NCRWQCB closed the regulatory case in March 2010. This facility's cross-gradient location and closed status suggests that the release at this facility is unlikely to have caused an REC at the Site.

4.3.2 Siskiyou County Environmental Health

On October 26, 2020, we submitted a request to SCEH for records pertaining to the use, storage, or any releases of or violations related to hazardous substances and/or petroleum at the Site. On December 2, 2020 SCEH replied to our request via email stating that they found no hazardous materials records for the Site.

We provided SCEH with the City UST records from 1989 and 2011 and asked SCEH to search their records again, specifically for these files. On February 3, 2021, Alexa Roche, Environmental Health Specialist with SCEH responded to our second request and provided us with a copy of the following documents (Appendix C):

- An authorized application for a permit to operate a 1,100-gallon heating oil UST at 412 W. Miner Street (the Site), approved January 1, 1988, permit number 880050-1. The UST was reportedly installed in 1982 and was single-walled, steel clad construction.
- An *Ainlay Tank Tegrity Tester Report* prepared by Scott Valley Builders, Inc. and dated December 6, 1988. The report was completed for the Yreka Police Department for a reportedly 1,000-gallon diesel UST that passed a tightness test and had 1.5 inches of water in the bottom of the UST.
- A UST closure application, authorized May 11, 1989, which lists an 1,100-gallon diesel UST to be removed from the police station.
- A hand-drawn map dated May 17, 1989 that identifies an 1,100-gallon diesel UST adjacent to the northeastern corner of the Yreka Police Department building. An X drawn on the southern side of the UST appears to indicate a soil sample was collected and analyzed for TPHd, but no analysis result or report was provided with the records.

There is a discrepancy between the size and contents of the UST listed on the application for a permit to operate a UST, testing report, and UST closure application provided by the SCEH; however, the Tank ID number listed on the UST closure permit provided by the City is the same as the number assigned to the 1,100-gallon heating oil UST on January 1, 1988, so it is likely that these documents are in reference to the same UST that was registered, tested, and removed from the Site. The removed UST is an HREC.

On February 19, 2021 we interviewed Ms. Roche regarding the City memo documenting the in-place abandonment of a UST in 2011. Ms. Roche confirmed that she did not locate any records pertaining to a second UST at the Site, though she stated the older records are not digitized and challenging to search. Since the SCEH was not able to identify records for the abandoned-in-place UST, we requested information on what SCEH would require from the City to bring the abandoned-in-place UST into compliance. In an email dated March 3, 2021, Ms. Roche stated that the SCEH has determined that no further action is required from their department regarding the abandoned-in-place UST at the Site, but a permit would be required if the City decides to remove the abandoned-in-place UST. The abandoned UST is a potential environmental concern for the Site because it was abandoned in place without testing to identify if there had been a release (such as UST tightness testing or soil samples collected from below the UST and analyzed for contaminants of concern).

4.3.3 CalGEM

The California Geologic Energy Management Division's (CalGEM) Well Finder, an online mapping system, does not show any oil or gas wells on or in the vicinity of the Site (CalGEM, 2020).

4.3.4 National Pipeline Mapping System

The National Pipeline Mapping System (NPMS) online mapping system does not show any natural gas or liquid petroleum pipelines on or in the vicinity of the Site (USDOT, 2020).

5.0 HISTORICAL USE

We evaluated the historical use of the Site and adjacent properties through review of Sanborn maps, historical aerial photographs, and topographic maps provided by EDR. This section summarizes information obtained from these sources.

5.1 Sanborn Fire Insurance Maps

We reviewed Sanborn maps for the years 1885, 1888, 1890, 1897, 1901, 1908, 1927, 1939, and 1961 (Appendix E) to obtain information pertaining to historical development and uses of the Site. The following table summarizes information on the maps for the Site and nearby properties.

Year	Observations	
	Site	Adjacent Properties
1885	A carpenter shop is depicted in the southern portion of the Site and a dwelling and shed are depicted in the northern portion of the Site.	Three dwellings, two stables and sheds are depicted on the adjacent property west of the Site. Four dwellings, sheds, a hardware warehouse, and a “stores & tin warehouse” are depicted on the adjacent property east of the Site. Miner Street and North Street are depicted adjoining the Site to the south and north, respectively.
1888	Conditions are similar to those depicted on the 1885 map except the carpenter shop is shown as divided into two sections to include a lumber storage area.	Conditions are similar to those depicted on the 1885 map except the “stores & tin warehouse” is labeled “hardware stores.”
1890	Conditions are similar to those depicted on the 1888 map except the shed is not depicted and an additional dwelling is depicted in the northern portion of the Site.	Conditions are similar to those depicted on the 1888 map except dwellings and stores are depicted south of the Site, beyond Miner Street.
1897	The carpenter shop and lumber storage structure is labeled “vacant”. One small circular feature is depicted within the vacant structure that is not labeled and could be a vertical pipe, chimney or tank. Two sheds and a stone cellar are depicted in the northern portion of the Site.	Conditions are similar to those depicted on the 1890 map except the “hardware warehouse” is labeled “agricultural implements storage” on the adjoining property east of the Site. Dwellings, stables, and sheds are depicted north of the Site, beyond North Street.
1901	Conditions are similar to those depicted on the 1897 map.	Conditions are similar to those depicted on the 1897.
1908	Conditions are similar to those depicted on the 1901 map except the vacant structure is not depicted in the southern portion of the Site.	Conditions are similar to those depicted on the 1901 map except the “hardware stores” is labeled “printing” and the “agricultural implements storage” is labeled “kitchen” on the adjoining property east of the Site.
1927	Conditions are similar to those depicted on the 1908 map except the Carnegie Library is depicted in the southern portion of the Site.	Conditions are similar to those depicted on the 1908 map except the “printing” structure is labeled “post office” and the “kitchen” is labeled “storage” on the adjoining property east of the Site. Dwellings and the Yreka Fire Department station are depicted on the adjacent property west of the Site.
1939	Conditions are similar to those depicted on the 1927 map.	Conditions are similar to those depicted on the 1927 map except two dwellings are labeled “Doctor’s office” and five auto garages are depicted on the adjoining property to the east. Dwellings and associated auto garages and the Yreka Fire Department station are depicted south of the Site, beyond West Miner Street.
1961	Conditions are similar to those depicted on the 1939 map.	Conditions are similar to those depicted on the 1939 map except dwellings and associated auto garages, an office, a store, and a structure labeled “Trucks” are depicted on the adjoining property to the east. Dwellings and an office are depicted on the adjoining property west of the Site.

The Sanborn maps depict no features on the Site or nearby properties that are suspected of having the potential to have caused an REC at the Site.

5.2 Aerial Photographs

We reviewed historical aerial photographs for the years 1951, 1957, 1973, 1976, 1983, 1998, 2006, 2009, 2012, and 2016 (Appendix F) for indications of past land uses that had the potential to have impacted the Site through the use, storage or disposal of hazardous substances and/or petroleum. The following table summarizes our observations of the Site and adjacent properties on the historical aerial photographs.

Year	Observations	
	Site	Adjacent Properties
1951 (1" = 500')	The photo resolution is very poor so site features are not distinguishable.	The photo resolution is very poor. The Site appears to have been in a densely developed area. Structures were present all around the Site. West Miner Street was adjacent to the south and North Street was adjacent to the north of the Site.
1957 (1" = 500')	The Yreka Carnegie Library building was located on the southern portion of the Site. Two or three structures were located on the northern portion of the Site.	Conditions were similar to those observed on the 1951 photograph. Larger commercial structures were located along West Miner Street around the southern portion of the Site and smaller residential structures were located along North Street around the northern portion of the Site.
1973 (1" = 500')	The Site is not visible on the 1973 aerial photograph.	The adjacent properties are not visible on the 1973 aerial photograph.
1976 (1" = 500')	The photograph quality is poor, but the structures on the northern portion of the Site are no longer visible.	Conditions were similar to those observed on the 1957 photograph
1983 (1" = 500')	The northern portion of the Site was a parking lot	Conditions were similar to those observed on the 1976 photograph.
1998 (1" = 500')	Conditions were similar to those observed on the 1983 photograph.	Conditions were similar to those observed on the 1983 photograph.
2006 (1" = 500')	Conditions were similar to those observed on the 1998 photograph.	Conditions were similar to those observed on the 1998.
2009 (1" = 500')	Conditions were similar to those observed on the 2006 photograph. Structures were not present.	Conditions were similar to those observed on the 2006 photograph.
2012 and 2016 (1" = 500')	Conditions were similar to those observed on the 2009 photograph.	Conditions were similar to those observed on the 2009 photograph.

The aerial photographs do not depict any features or land uses on the Site or adjacent properties that directly suggest the presence of RECs on the Site.

5.3 Topographic Maps

We reviewed historical topographic maps for the years 1922, 1932, 1939, 1954, 1984, 2001, and 2012 (Appendix G). The following table summarizes our observations of the Site and adjacent properties on the historical topographic maps.

Year	Observations	
	Site	Adjacent Properties
1922 (1: 24,000)	A structure and a road are depicted in the northern and southern portions of the Site, respectively.	Structures are depicted south, west, and north of the Site.
1932 (1: 96,000)	No structures or land uses are depicted on the Site.	Conditions depicted are similar to those on the 1922 map.
1939 (1:125,000)	Conditions depicted are similar to those on the 1932 map.	Conditions depicted are similar to those on the 1932 map. Highway 99 is depicted east of the Site.
1954 (1:62,500)	Conditions depicted are similar to those on the 1939 map.	Conditions depicted are similar to those on the 1939 map.
1984 (1: 24,000)	Conditions depicted are similar to those on the 1954 map.	Conditions depicted are similar to those on the 1954 map except Interstate 5 is depicted east of the Site.
2001 (1: 24,000)	Conditions depicted are similar to those on the 1984 map.	Conditions depicted are similar to those on the 1984 map.
2012 (1:24,000)	Conditions depicted are similar to those on the 2001 map. No structures or land uses are depicted on the Site.	Conditions depicted are similar to those on the 2001 map. No structures or land uses are depicted on the adjacent properties.

The topographic maps do not depict features or land uses on the Site or adjacent properties that directly suggest the presence of RECs on the Site.

5.4 City Directories

EDR prepared an abstract of city directories including city, cross reference, and telephone directory listings (Appendix H). EDR included information from directories at approximate 5-year intervals, if available, from 1992 to 2017. The city directories list the Yreka Police Department as the site occupant from 1992 to 2010. Individual homeowners and various commercial businesses are listed for adjacent properties none of which suggest the storage or use of hazardous substances or petroleum products.

6.0 SITE RECONNAISSANCE

This section summarizes our observations of the Site and surrounding properties during the site reconnaissance.

6.1 Methodology and Limiting Conditions

Nicole Hastings-Bethel, Project Environmental Scientist with Geocon, performed the site reconnaissance on October 6, 2020 and again on January 14, 2021, by walking throughout the Site to observe site features and conditions. Ms. Hastings-Bethel was accompanied by Kory Hayden, Program Manager with the SCEDC on October 6, 2020. We observed adjoining and other offsite properties from the Site and public roads. Weather on the days of the site reconnaissance was sunny with temperatures in the 70s°F on October 6, 2020 and cloudy with temperatures in the 40s on January 14, 2021. Photographs of various site features and offsite properties are appended.

6.2 Site Setting

The Site is situated in a historic district of Yreka with commercial development primarily to the south and residential primarily to the north.

6.3 Onsite Survey

The Site is occupied by a vacant building known as the Carnegie Library (Photo 1). The Site is paved and enclosed by metal fencing with a rolling gate along the northern portion (Photo 2). Following are descriptions of the interior and exterior portions of the Site.

6.3.1 Interior Areas

The Carnegie Library building is two stories plus a basement. Part of the basement is an unfinished crawlspace with a dirt floor (Photo 3). A trench and shallow pit are apparent along the interior walls of the unfinished portion of the basement. Work lights, an industrial fan, and the appearance of dried mud in this area suggest possible issues with water intrusion. The building's heating and air conditioning units are located in the finished portion of the basement (Photo 4). The remainder of the building is vacant office space (Photo 5).

An approximately 100-square-foot shed is on the central portion of the Site and contains old lockers, Christmas decorations, and other miscellaneous supplies (Photo 6).

We did not observe evidence of RECs in the interior portions of the Site.

6.3.2 Exterior Areas

The exterior portion of the Site is a parking lot (Photo 2). An approximately 100-gallon-kerosene AST is located on the northeastern side of the building in secondary containment (Photo 7). We did not observe any staining around this AST. A concrete patch is visible adjacent to the kerosene AST where the abandoned-in-place UST, as summarized in Section 3.3 is located. Additionally, a propane generator is also located adjacent to the northeastern portion of the building (Photo 8).

An approximately 500-gallon propane AST is located on the central portion of the Site northeast of the building. A carport and pole-mounted transformer is also located adjacent to the propane AST (Photo 9). The transformer appeared in good condition and we did not observe evidence of leaks on or near the transformer. We did not observe markings on the transformer to indicate the absence of polychlorinated biphenyls; however, any release from the transformers would be the responsibility of the local utility provider, Pacific Power.

We observed no evidence of RECs in the exterior portions of the Site.

6.4 Offsite Survey

Adjoining and adjacent properties consist of the following:

- West – a hair salon (Photo 10) is on the adjoining property along West Miner Street beyond which are apartments and a single-family residence (Photo 11) is on the adjoining property along North Street;
- North – North Street, beyond which are single-family residences (Photo 12);
- East – a single-family residence is on the adjoining property along North Street and an office building is on the adjoining property along West Miner Street (Photo 13); and
- South – West Miner Street beyond which is a Yreka Fire Department station (Photo 14).

We observed no evidence of RECs on properties adjacent to the Site.

7.0 INTERVIEWS

As summarized in Section 3, the City of Yreka owns and operates the Site. Mr. Baker completed the owner/occupant questionnaire regarding past and present use of the Site and the potential for impacts related to the use, storage, or disposal of hazardous substances and/or petroleum products on the Site. A copy of the site owner questionnaire is in Appendix B. We additionally interviewed Mr. Baker and Ms. McBride several times regarding the UST records provided from City files as summarized in Section 3.3. The SCEH search for UST records on the Site has delayed finalization of this report; therefore, on February 19, 2021 we interviewed Ms. McBride to determine if there had been any changes on the Site since our initial interview with her and Mr. Baker. Ms. McBride stated that the Site remains vacant and there were no changes or additions to the initial questionnaires completed or interviews conducted.

As summarized in Section 4.3.2, we corresponded with SCEH extensively to identify UST records for the Site and to figure out how to bring the abandoned-in-place UST on the Site into compliance with SCEH permitting.

8.0 CONCLUSIONS AND RECOMMENDATIONS

We have performed a Phase I ESA, in general conformance with the scope and limitations of ASTM *Designation E 1527-13* of the property and improvements at 412 West Miner Street in Yreka, California. Exceptions to, or deletions from, this practice are described in Section 1.4 of this report.

We identified an apparently undocumented and abandoned-in-place UST on the Site. After consultation with SCEH, they determined that no further action is required for the UST; however, the abandoned-in-place UST is considered a potential environmental concern because it was apparently abandoned without taking appropriate measures (collection and analysis of soil samples) to determine if a release had occurred.

A 1,100-gallon diesel or heating oil UST was removed from the Site in 1989 under permit and oversight from SCEH and is an HREC for the Site. The UST passed a tightness test, but analytical data from confirmation soil samples, if collected, was not included in SCEH records.

The presence of the structure on the Site dating back to the 1880s, particularly on the northern portion where structures were present until the 1970s, suggests the possibility for additional undocumented heating oil USTs. If undocumented USTs (or other subsurface features), or petroleum-contaminated soil are encountered during any future construction activities, they should be removed in accordance with SCEH requirements. Alternatively, a geophysical survey of the Site could be performed to search for indications of existing USTs or other subsurface equipment or features.

Though not part of the ASTM *Designation E 1527-13* standard, given the age of the building and observations made by the City, asbestos containing materials (ACM) and lead-containing paint (LCP) surveys should be performed prior to any planned building renovation.

9.0 REFERENCES

- American Society for Testing and Materials, *Designation E 1527-13 Standard Practice for Environmental Site Assessments: Phase I Environmental Site Assessment Process*, 2013.
- California Geologic Energy Management Division (CalGEM), Oil and gas well information in the site vicinity, <https://www.conservacion.ca.gov/calgem/Pages/WellFinder.aspx>, October 2020.
- California Geological Survey (CGS), *2010 Fault Activity Map of California*, Geologic Data Map No. 6, Compilation and interpretation by Charles W. Jennings and William A. Bryant.
- CGS, *Note 22, California Geomorphic Provinces*, 2015.
- California State Water Resources Board. GeoTracker, <http://geotracker.swrcb.ca.gov/>, October 2020.
- Harden, D.R, *California Geology*: 2nd edition, 2003.
- State of California, Department of Toxic Substances Control, EnviroStor website <http://www.envirostor.dtsc.ca.gov/public/>, October 2020.
- United States Department of Agriculture, Natural Resources Conservation Service, <http://websoilsurvey.nrcs.usda.gov/app/WebSoilSurvey.aspx>, October 2020.
- United States Department of Transportation (USDOT), National Pipeline Mapping System <https://www.npms.phmsa.dot.gov/default.aspx>, October 2020.
- United States Geological Survey (USGS), *Yreka Quadrangle, California – Siskiyou County* 7.5-minute Topographic Map, Scale 1:24,000, 2012.
- USGS, *Geologic Map of the Yreka Quadrangle, California*, Scale 1:62,500, 1977.

10.0 QUALIFICATIONS

This Phase I ESA report was prepared by Nicole Hastings-Bethel and Jim Brake, PG. Ms. Hastings-Bethel has 12 years of experience performing Phase I and Phase II ESAs, subsurface drilling methods, soil and groundwater sampling, and groundwater monitoring well installations, development, and sampling. She is also responsible for preparation of reports, work plans, health and safety plans, quarterly groundwater monitoring reports, and site cleanup plans. Ms. Hastings-Bethel has performed Phase I and II ESAs on several commercial, industrial, military, agricultural, and residential properties throughout California.

Mr. Brake has an MS degree in Geological Science and 33 years of experience in environmental investigation and remediation, including implementation of Remedial Investigation/Feasibility Study programs and soil and groundwater remedial actions for private industrial and government clients. He has managed a wide variety of projects for clients in the manufacturing, transportation, mining, automobile and real estate industries including Environmental Protection Agency and DTSC Superfund sites. Mr. Brake has extensive experience in the performance of Phase I and II ESAs of commercial, industrial, and agricultural properties throughout California.

I declare that, to the best of my professional knowledge and belief, I meet the definition of environmental professional as defined in §312.10 of 40 CFR 312 and I have the specific qualifications based on education, training, and experience to assess a property of the nature, history, and setting of the subject property. I have developed and performed the all appropriate inquiries investigation in conformance with the standards and practices set forth in 40 CFR Part 312.



Nicole Hastings-Bethel
Project Environmental Scientist

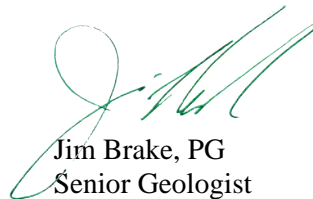

Jim Brake, PG
Senior Geologist

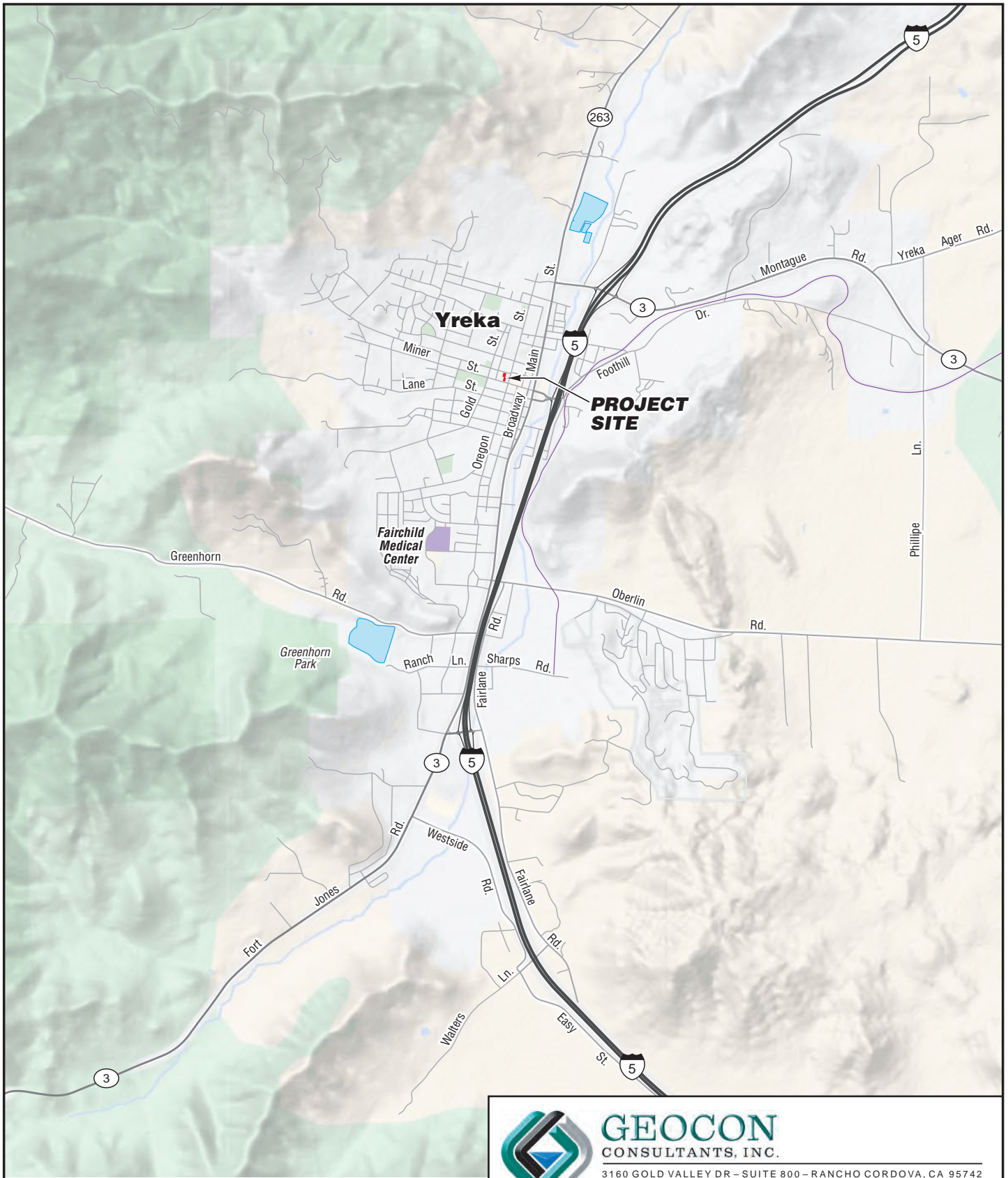

GEOCON
CONSULTANTS, INC.

3160 GOLD VALLEY DR - SUITE 800 - RANCHO CORDOVA, CA 95742
PHONE 916.852.9118 - FAX 916.852.9132

Carnegie Library

412 West Miner Street
Yreka, Siskiyou County, California

SITE LOCATION MAP

S1894-03-05

March 2021

Figure 1



LEGEND:

- Approximate Site Boundary
- Site Photograph Location & Orientation

0 50
Scale in Feet



GEOCON
CONSULTANTS, INC.

3160 GOLD VALLEY DR - SUITE 800 - RANCHO CORDOVA, CA 95742
PHONE 916.852.9118 - FAX 916.852.9132

Carnegie Library

412 West Miner Street
Yreka, Siskiyou County, California

SITE PLAN

S1894-03-05

March 2021

Figure 2



Photo No. 1 View to the northeast from West Miner Street of front of site building and driveway



Photo No. 2 View to the southeast across the site parking lot of an onsite shed, carport, and back of the site building

PHOTOS NO. 1 & 2



GEOCON
CONSULTANTS, INC.

3160 GOLD VALLEY DR – SUITE 800 – RANCHO CORDOVA, CA 95742
PHONE 916.852.9118 – FAX 916.852.9132

Carnegie Library

412 West Miner Street
Yreka, Siskiyou County, California

GEOCON Project No. S1894-03-05

March 2021



Photo No. 3 Utility conduits and trenching/excavation area in unfinished portion of basement



Photo No. 4 Furnace and air conditioning in the finished portion of the basement

PHOTOS NO. 3 & 4



GEOCON
CONSULTANTS, INC.

3160 GOLD VALLEY DR – SUITE 800 – RANCHO CORDOVA, CA 95742
PHONE 916.852.9118 – FAX 916.852.9132

Carnegie Library

412 West Miner Street
Yreka, Siskiyou County, California

GEOCON Project No. S1894-03-05

March 2021



Photo No. 5 Entryway and former office space



Photo No. 6 Interior of storage shed

PHOTOS NO. 5 & 6



GEOCON
CONSULTANTS, INC.

3160 GOLD VALLEY DR – SUITE 800 – RANCHO CORDOVA, CA 95742
PHONE 916.852.9118 – FAX 916.852.9132

Carnegie Library

412 West Miner Street
Yreka, Siskiyou County, California

GEOCON Project No. S1894-03-05

March 2021



Photo No. 7 Kerosene AST in secondary containment on eastern side of site building



Photo No. 8 Propane powered generator and concrete patching over UST on the east side of the site building

PHOTOS NO. 7 & 8



GEOCON
CONSULTANTS, INC.

3160 GOLD VALLEY DR – SUITE 800 – RANCHO CORDOVA, CA 95742
PHONE 916.852.9118 – FAX 916.852.9132

Carnegie Library

412 West Miner Street
Yreka, Siskiyou County, California

GEOCON Project No. S1894-03-05

March 2021



Photo No. 9 View to the east of propane AST and pole-mounted transformer in central portion of the Site



Photo No. 10 View to the west-northwest of Cutting Edge hair salon on adjoining property west of the Site

PHOTOS NO. 9 & 10



GEOCON
CONSULTANTS, INC.

3160 GOLD VALLEY DR – SUITE 800 – RANCHO CORDOVA, CA 95742
PHONE 916.852.9118 – FAX 916.852.9132

Carnegie Library

412 West Miner Street
Yreka, Siskiyou County, California

GEOCON Project No. S1894-03-05

March 2021

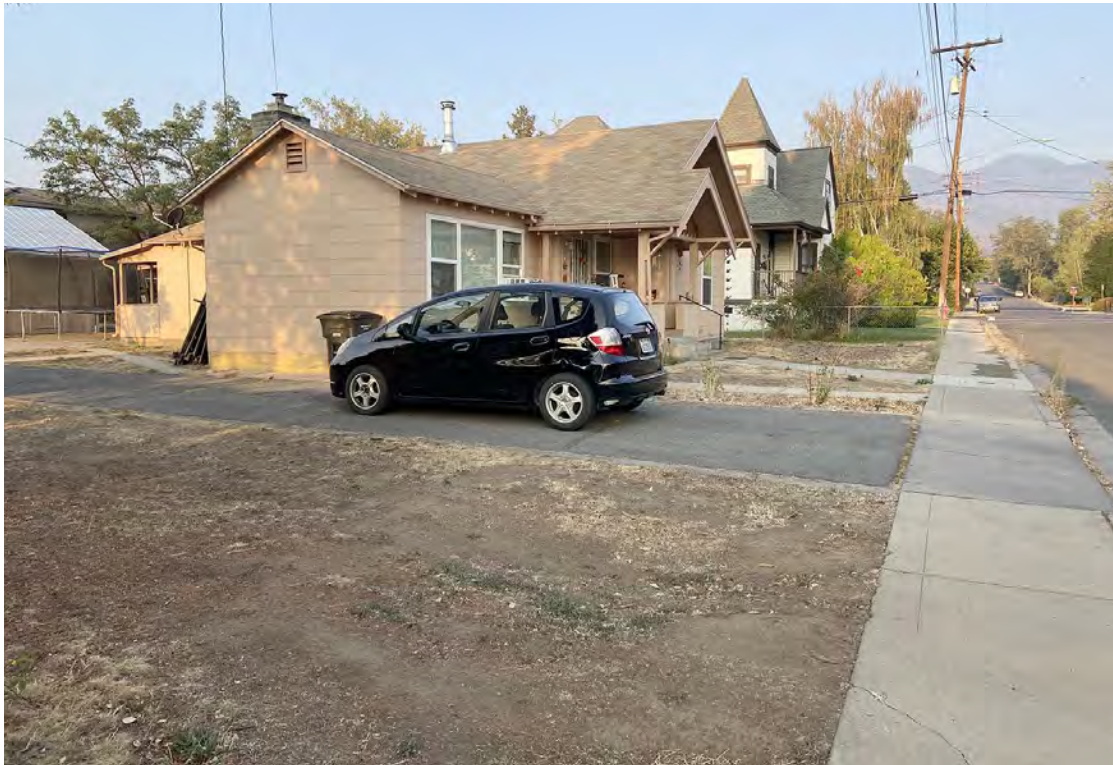

Photo No. 11 View to the west of residence on adjoining property west of northern portion of the Site



Photo No. 12 View to the northeast of residences beyond North Street, north of the Site

PHOTOS NO. 11 & 12



GEOCON
CONSULTANTS, INC.

3160 GOLD VALLEY DR – SUITE 800 – RANCHO CORDOVA, CA 95742
PHONE 916.852.9118 – FAX 916.852.9132

Carnegie Library

412 West Miner Street
Yreka, Siskiyou County, California

GEOCON Project No. S1894-03-05

March 2021



Photo No. 13 View to the northwest of office building on adjoining property east (404 West Miner Street) of the southern portion of the Site



Photo No. 14 View to the south of Yreka Fire Department beyond West Miner Street south of the Site

PHOTOS NO. 13 & 14



GEOCON
CONSULTANTS, INC.

3160 GOLD VALLEY DR – SUITE 800 – RANCHO CORDOVA, CA 95742
PHONE 916.852.9118 – FAX 916.852.9132

Carnegie Library

412 West Miner Street
Yreka, Siskiyou County, California

GEOCON Project No. S1894-03-05

March 2021

APPENDIX

A

- 1. THIS MAP WAS PREPARED FOR ASSESSMENT PURPOSES ONLY.
- 2. NO LIABILITY IS ASSUMED FOR THE ACCURACY OF THE DATA SHOWN
- 3. ASSESSOR'S PARCELS MAY NOT COMPLY WITH LOCAL LOT-SPLIT OR BUILDING SITE ORDINANCES

Block's 23 & 24

Yreka, California

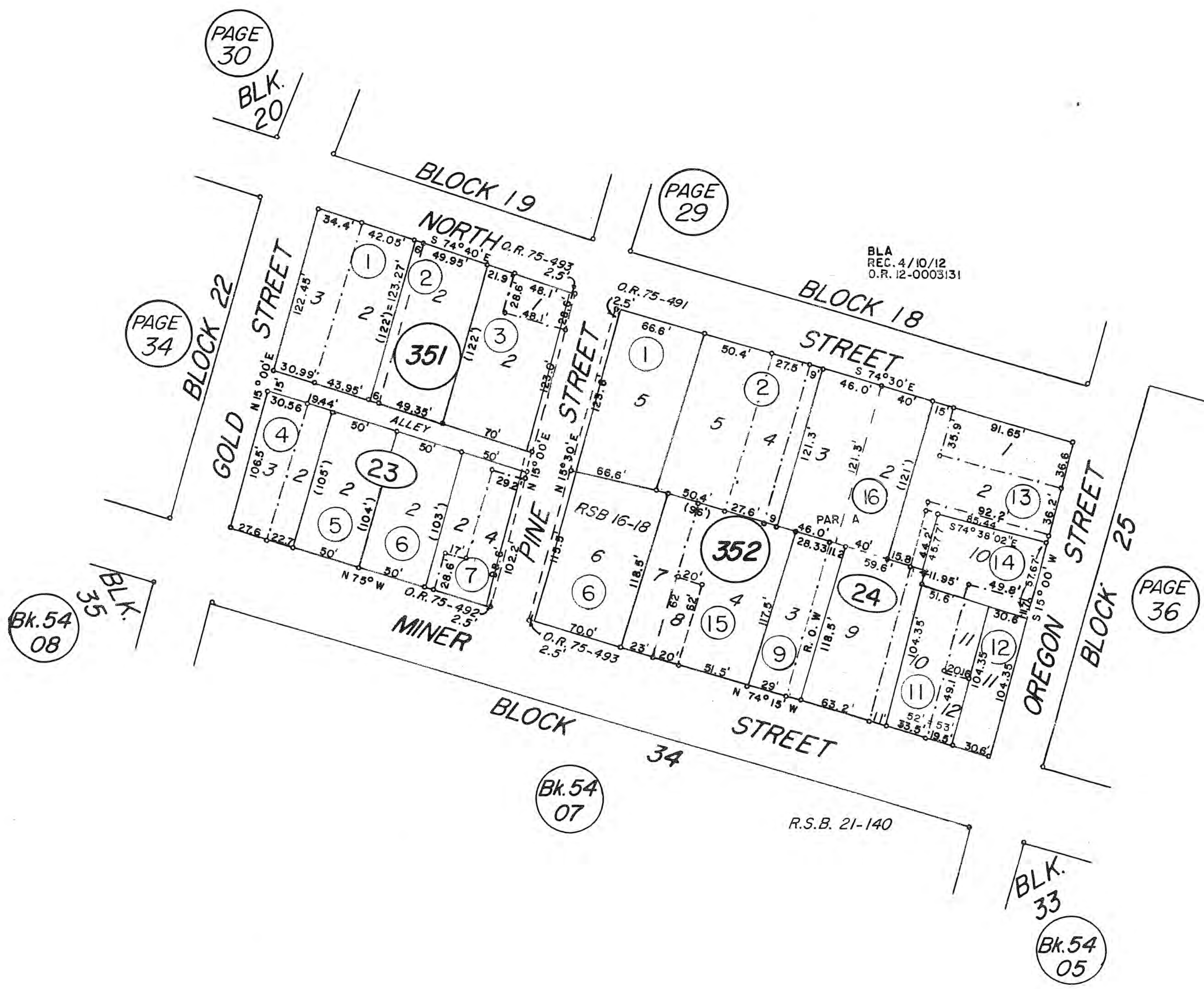
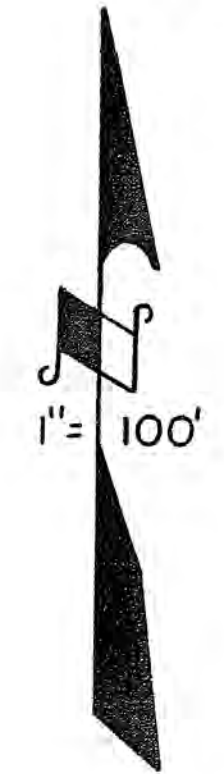

BLA REC. 4/10/12 O.R. 12-0003131

R.S.B. 21-140

APPENDIX

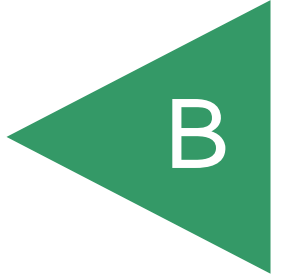

User Questionnaire

1. What is the purpose of the Phase I Environmental Site Assessment?
The property is being sold and will be changing use.
2. Who is the property owner(s)?
City of Yreka
3. Are you aware of any environmental cleanup liens against the property that are filed or recorded under federal, tribal, state, or local law?
No
4. Are you aware of any activity and land use limitations, such as engineering controls, land use restrictions or institutional controls that are in place for the site and/or have been filed or recorded in a registry under federal, tribal, state, or local law?
This is a historic Carnegie Library building and is listed in the National Register
5. Do you have any specialized knowledge related to the property or nearby properties?
No
6. Does the purchase price reasonably reflect the fair market value of the property?
Yes
7. Do you know the past uses of the property?
Yes – Police Department and Library
8. Do you know of specific chemicals that are present or once were present at the property?
Paint, oil from parked vehicles on asphalt parking lot, Propane Tank for Emergency Generator, Asbestos insulation on ducts
9. Do you know of spills or other chemical releases that have taken place at the property?
No
10. Do you know of any environmental cleanups that have taken place at the property?
Yes – UST closure in 2011
11. Do you know whether any helpful documents exist and, if so, whether copies can and will be provided for this assessment? These documents may include: Phase I or II Environmental Site Assessment reports, environmental compliance audit reports, environmental permits, registrations for underground or aboveground storage tanks, registrations for underground injection systems, or any other documents related to the property.

Yes – SEDC provided City file to contractor

This questionnaire was completed by:

Name: Steven Baker
Title: City Manager
Phone number: (530) 841-2386
Date: 12/14/20
Signature: 

Site Owner/Occupant Questionnaire

The following questions are for: (1) the current owner of the property, (2) any major occupant of the property or, if the property does not have any major occupants, at least 10% of the occupants of the property, and (3) in addition to the current owner and the occupants identified in (2), any occupant likely to be using, treating, generating, storing, or disposing of hazardous substances and/or petroleum products on or from the property. A major occupant is any occupant using at least 40% of the leasable area of the property or any anchor tenant when the property is a shopping center. In a multi-family property containing both residential and commercial uses, residential occupants do not need to respond to this questionnaire unless they are involved in or have knowledge of the commercial or other uses.

Address: 412 W. Miner St., Yreka, CA
Description of Site: Historic Carnegie Library Building

Question	Owner			Occupants (if applicable)		
1a. Is the property used for an industrial use? Explain if yes:	Yes	No	Unk	Yes	No	Unk
1b. Is any adjoining property used for an industrial use? Explain if yes:	Yes	No	Unk	Yes	No	Unk
2a. Have you observed evidence of or do you have any knowledge that the property has been used for an industrial use in the past? Explain if yes:	Yes	No	Unk	Yes	No	Unk
2b. Have you observed evidence of or do you have any knowledge that any adjoining property has been used for an industrial use in the past? Explain if yes:	Yes	No	Unk	Yes	No	Unk
3a. Is the property used as a gasoline station, motor repair facility, commercial printing facility, dry cleaners, photo developing laboratory, junkyard or landfill, or as a waste treatment, storage, disposal, processing, or recycling facility (if applicable, identify which)? Explain if yes:	Yes	No	Unk	Yes	No	Unk
3b. Is any adjoining property used as a gasoline station, motor repair facility, commercial printing facility, dry cleaners, photo developing laboratory, junkyard or landfill, or as a waste treatment, storage, disposal, processing, or recycling facility (if applicable, identify which)? Explain if yes:	Yes	No	Unk	Yes	No	Unk

Question	Owner			Occupants (if applicable)		
4a. Have you observed evidence of or do you have any knowledge that the property was previously used as a gasoline station, motor repair facility, commercial printing facility, dry cleaners, photo developing laboratory, junkyard or landfill, or as a waste treatment, storage, disposal, processing, or recycling facility (if applicable, identify which)?	Yes	No	Unk	Yes	No	Unk
Explain if yes:						
4b. Have you observed evidence of or do you have any knowledge that any adjoining property was previously used as a gasoline station, motor repair facility, commercial printing facility, dry cleaners, photo developing laboratory, junkyard or landfill, or as a waste treatment, storage, disposal, processing, or recycling facility (if applicable, identify which)?	Yes	No	Unk	Yes	No	Unk
Explain if yes:						
5a. Are there currently any damaged or discarded automotive or industrial batteries, petroleum products, pesticides, paints or other chemicals in individual containers of > 5gal (19L) in volume or 50gal (190L) in the aggregate, stored on or used at the property or facility?	Yes	No	Unk	Yes	No	Unk
Explain if yes:						
5b. Have you observed evidence of or do you have any knowledge that there have been previously any damaged or discarded automotive or industrial batteries, petroleum products, pesticides, paints or other chemicals in individual containers of > 5gal (19L) in volume or 50gal (190L) in the aggregate, stored on or used at the property or facility?	Yes	No	Unk	Yes	No	Unk
Explain if yes:						
6a. Are there currently any industrial drums (typically 55 gal [208L]) or sacks of chemicals located on the property or at the facility?	Yes	No	Unk	Yes	No	Unk
Explain if yes:						
6b. Have you observed evidence of or do you have any knowledge that there have been previously any industrial drums (typically 55 gal [208L]) or sacks of chemicals located on the property or at the facility?	Yes	No	Unk	Yes	No	Unk
Explain if yes:						
7a. Have you observed evidence of or do you have any knowledge that fill dirt has been brought onto the property that originated from a contaminated site?	Yes	No	Unk	Yes	No	Unk
Explain if yes:						

7b. Have you observed evidence of or do you have any knowledge that fill dirt has been brought onto the property that is of an unknown origin?	Yes	No X	Unk	Yes	No	Unk
Explain if yes:						
8a. Are there currently any pits, ponds, or lagoons located on the property in connection with waste treatment or disposal?	Yes	No	Unk	Yes	No	Unk
Explain if yes:						
8b. Have you observed evidence of or do you have any knowledge that there have been previously any pits, ponds, or lagoons located on the property in connection with waste treatment or disposal?	Yes	No	Unk	Yes	No	Unk
Explain if yes:						
9a. Is there currently any stained soil on the property?	Yes	No	Unk	Yes	No	Unk
Explain if yes:						
9b. Have you observed evidence of or do you have any knowledge that there has been previously any stained soil on the property?	Yes	No	Unk	Yes	No	Unk
Explain if yes:						
10a. Are there currently any registered or unregistered storage tanks (aboveground or underground) located on the property?	Yes	No	Unk	Yes	No	Unk
Explain if yes: UST pumped out, filled, and buried in place (adjacent to building) 2011; Propane tank in working condition out back						
10b. Have you observed evidence of or do you have any knowledge that there have been previously any registered or unregistered storage tanks (aboveground or underground) located on the property?	Yes	No	Unk	Yes	No	Unk
Explain if yes: Suspected underground tank used for heating during the early 1900's when operating as a library. Unknown if this truly exists.						
11a. Are there currently any vent pipe, fill pipes, or access ways indicating a fill pipe protruding from the ground on the property or adjacent to any structure located on the property?	Yes	No	Unk	Yes	No	Unk
Explain if yes: Only pipes connected to the emergency generator & above ground propane tank						
11b. Have you observed evidence of or do you have any knowledge that there have been previously any vent pipe, fill pipes, or access ways indicating a fill pipe protruding from the ground on the property or adjacent to any structure located on the property?	Yes	No	Unk	Yes	No	Unk
Explain if yes:						

12a. Are there currently any flooring, drains, or walls located within the facility that are stained by substances other than water or were emitting foul odors?	Yes	No	Unk	Yes	No	Unk
Explain if yes:						
12b. Have you observed evidence of or do you have any knowledge that there have been previously any flooring, drains, or walls located within the facility that are stained by substances other than water or were emitting foul odors?	Yes	No	Unk	Yes	No	Unk
Explain if yes:						
13a. If the property is served by a private well or non-public water system, is there evidence of or do you have knowledge that contaminants have been identified in the well or system that exceed guidelines applicable to the water system?	Yes	No	Unk	Yes	No	Unk
Explain if yes:						
13b. If the property is served by a private well or non-public water system, is there evidence of or do you have knowledge that the well has been designated as contaminated by any government/health agency?	Yes	No	Unk	Yes	No	Unk
Explain if yes:						
14. Do you have any knowledge of environmental liens of governmental notification relating to past or recurrent violations of environmental laws with respect to the property or any facility located on the property?	Yes	No	Unk	Yes	No	Unk
Explain if yes:						
15a. Have you been informed of the past existence of hazardous substances and/or petroleum products with respect to the property or any facility located on the property?	Yes	No	Unk	Yes	No	Unk
Explain if yes:						
15b. Have you been informed of the current existence of hazardous substances and/or petroleum products with respect to the property or any facility located on the property?	Yes	No	Unk	Yes	No	Unk
Explain if yes: Paint, oil from parked vehicles on asphalt parking lot, Propane Tank for Emergency Generator, Asbestos insulation on ducts						
15c. Have you been informed of the past existence of environmental violations with respect to the property or any facility located on the property?	Yes	No	Unk	Yes	No	Unk
Explain if yes:						
15d. Have you been informed of the current existence of environmental violations with respect to the property or any facility located on the property?	Yes	No	Unk	Yes	No	Unk
Explain if yes:						

16. Do you have any knowledge of any environmental site assessment of the property or facility that indicated the presence of hazardous substances and/or petroleum products on, or contamination of, the property or recommended further assessment of the property?	Yes	No	Unk	Yes	No	Unk
Explain if yes:						
17. Do you know of any past, threatened, or pending lawsuits or administrative proceedings concerning a release or threatened release of any hazardous substances and/or petroleum products involving the property by any owner or occupant of the property?	Yes	No	Unk	Yes	No	Unk
Explain if yes:						
18a. Does the property discharge wastewater, on or adjacent to the property, other than stormwater, into a stormwater sewer system?	Yes	No	Unk	Yes	No	Unk
Explain if yes:						
18b. Does the property discharge wastewater, on or adjacent to the property, other than stormwater, into a sanitary sewer system?	Yes	No	Unk	Yes	No	Unk
Explain if yes:						
19. Have you observed evidence of or do you have any knowledge that any hazardous substances and/or petroleum products, unidentified waste materials, tires, automotive or industrial batteries, or any other waste materials have been dumped above grade, buried and/or burned on the property?	Yes	No	Unk	Yes	No	Unk
Explain if yes:						
20. Is there a transformer, capacitor, or any hydraulic equipment for which there are records indicating the presence of PCBs?	Yes	No	Unk	Yes	No	Unk
Explain if yes:						

Unk – “unknown” or “no response”

Additional Questions

A) Describe the current use of the property.

The property is currently vacant, but was previously used as the City police station, and before that a Carnegie public library.

B) How long has the property been used for this purpose?

The property has been vacant for two years. The building was used as the City police station for 48 years and was previously a Carnegie Library built in 1914.

C) How long have you owned the property?

The City has always owned the property.

D) List the existing structures on the property and their age.

Carnegie Library (YPD) building, 106 years old

Building addition, 40 years old

E) Describe the past uses, owners, and operators of the property. (Be as detailed as possible and note approximate time periods.)

The City of Yreka has always owned the property. The property is currently vacant, but was previously used as the City police station, and before that a Carnegie public library. The property has been vacant for two years. The building was used as the City police station for 48 years and was previously a Carnegie Library built in 1914.

This questionnaire was completed by:

Name:	Steven Baker
Title:	City Manager
Address:	701 Fourth Street
	Yreka, CA 96097
Phone number:	(530) 841-2386
Date:	12/14/20

APPENDIX

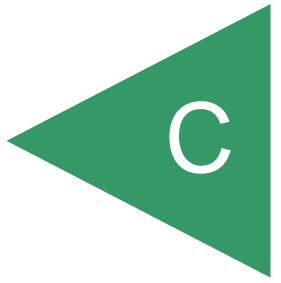



Taken by Chief Brian Bowles 10-25-11
old diesel tank filled with slurry to
within 4" of top @ vent pipe. No visible
or smell of diesel in soil. Tank was pumped
out and filled with slurry by Evans const.
per Mark Radelli who was there at the
time. Rick Bettis supervised the work for
Evans Construction.

Met with Mary Frances Mulhugh,
Steve Baker, Brian Bowles to discuss
the tank issue. It was decided to be
a non-issue and work was to proceed
with the electrical. MFM researched
and the tank being less than 1100
gallons did not require removal.

Mark Schmitt
11-10-11



vent pipe

Pls
permission
or installed
and ordinar
REMARKS
If construct
if work is s
be deemed

Nicole Hastings-Bethel

From: Alexa Roche <aroche@co.siskiyou.ca.us>
Sent: Wednesday, March 03, 2021 4:06 PM
To: Nicole Hastings-Bethel
Cc: Alex McBride; Rick Dean
Subject: RE: Carnegie Parcels & UST Closure

Hi Nicole,

After discussing with my supervisor, it has been confirmed no further action is required. It is up to the facility owner if they would want to continue any further testing or take action on the abandoned tank. If you are interested in requiring a permit for a tank pull, let me know.

Sincerely,

Alexa Roche
Environmental Health Specialist I
Siskiyou County Environmental Health Division
Office: 530-841-2100
Desk: 530-841-2117
Fax: 530-841-4076
www.co.siskiyou.ca.us/page/environmental-health-division

From: Nicole Hastings-Bethel <hastings@geoconinc.com>
Sent: Wednesday, March 3, 2021 8:01 AM
To: Alexa Roche <aroche@co.siskiyou.ca.us>
Cc: Alex McBride <alex@siskiyoucounty.org>
Subject: RE: Carnegie Parcels & UST Closure

Hi Alexa,

Have you had a chance to discuss the assumed unpermitted UST abandoned in 2011 with your supervisor and what the County is going to require of the City to come into compliance?

Thanks!

Please note: In order to do our part to reduce the spread of COVID-19, many Geocon personnel will be working remotely. During this time, our office lines may not be answered. Please also consider contacting us via email, cell phone, or text for the foreseeable future. Thank you!

Nicole Hastings-Bethel
P|916.852.9118 ext. 515 M|805.801.4998

From: Nicole Hastings-Bethel
Sent: Friday, February 19, 2021 10:35 AM
To: Alexa Roche
Cc: Alex McBride
Subject: RE: Carnegie Parcels & UST Closure

Hi Alexa,

I've attached the memo from the City documenting the UST found in 2011. As I mentioned on the phone, I am comfortable with the documentation of the 1989 UST that was removed from the police department. There appears to have been 3 USTs listed on that one permit but they appear to be for different City properties: police department, fire department, and corporate yard. There is also just one UST identified in the figure that shows the police department which would also support this.

What I would like a recommendation on is how the County wants to handle the apparently undocumented UST that was discovered in 2011 and based on the attached memo, was abandoned in place. Since you have not found County records documenting the abandonment of this UST it may have been done without County oversight. You mentioned new guidance is anticipated in 2024 that will require removal of all single-wall USTs – will this include USTs that were abandoned in place?

Thanks again for your help on this one.

Please note: In order to do our part to reduce the spread of COVID-19, many Geocon personnel will be working remotely. During this time, our office lines may not be answered. Please also consider contacting us via email, cell phone, or text for the foreseeable future. Thank you!

Nicole Hastings-Bethel

P|916.852.9118 ext. 515 M|805.801.4998

From: Alexa Roche [<mailto:aroche@co.siskiyou.ca.us>]

Sent: Friday, February 19, 2021 7:44 AM

To: Nicole Hastings-Bethel

Cc: Alex McBride

Subject: RE: Carnegie Parcels & UST Closure

Hi Nicole,

After reviewing the folder, it is looking like compliance was reached when testing was conducted during the tank pull for the two tanks. It is up to your organizations' discretion in regard to pursuing any further action. I hope this answers your question, if not I will be in my office today.

Sincerely,

Alexa Roche

Environmental Health Specialist I

Siskiyou County Environmental Health Division

Office: 530-841-2100

Desk: 530-841-2117

Fax: 530-841-4076

www.co.siskiyou.ca.us/page/environmental-health-division

From: Nicole Hastings-Bethel <hastings@geoconinc.com>

Sent: Wednesday, February 17, 2021 10:29 AM

To: Alexa Roche <aroche@co.siskiyou.ca.us>

Cc: Alex McBride <alex@siskiyoucounty.org>

Subject: RE: Carnegie Parcels & UST Closure

Hi Alexa.

Thank you for providing the map, and sorry for the delay in my response. So, the map you provided of the UST removed in 1989 is about the same location as the UST that was abandoned in place in 2011. It seems a little odd given the small space, but not unheard of that multiple USTs would be located in the same area and one could go unnoticed, which is

my best guess as to what happened here. The notes from the 2011 UST memo clearly state that the UST was pumped and backfilled with cement slurry, so I do not believe this is a case where the UST was recorded as removed but really abandoned in place.

Now the other and more tricky part of my question on this site still needs to be addressed and that is what does the City need to do in order to come into compliance with the County regarding the abandoned UST located in about the same location on the east side of the existing building?

Thanks!

Please note: In order to do our part to reduce the spread of COVID-19, many Geocon personnel will be working remotely. During this time, our office lines may not be answered. Please also consider contacting us via email, cell phone, or text for the foreseeable future. Thank you!

Nicole Hastings-Bethel

P|916.852.9118 ext. 515 M|805.801.4998

From: Alexa Roche [<mailto:aroche@co.siskiyou.ca.us>]

Sent: Wednesday, February 10, 2021 7:23 AM

To: Nicole Hastings-Bethel; Alex McBride

Subject: RE: Carnegie Parcels & UST Closure

Hi Nicole,

I attached the only map drawing we have of for the site and I hope it will be enough information for your project.

Let me know if you have any further questions.

Sincerely,

Alexa Roche

Environmental Health Specialist I

Siskiyou County Environmental Health Division

Office: 530-841-2100

Desk: 530-841-2117

Fax: 530-841-4076

www.co.siskiyou.ca.us/page/environmental-health-division

From: Nicole Hastings-Bethel <hastings@geoconinc.com>

Sent: Thursday, February 4, 2021 8:43 AM

To: Alexa Roche <aroche@co.siskiyou.ca.us>; Alex McBride <alex@siskiyoucounty.org>

Subject: RE: Carnegie Parcels & UST Closure

Hi Alexa,

Thanks for taking the time to dig this out. I've spent plenty of time with unorganized file boxes and understand the time it takes! If you can't share the map with us, hopefully you can share it with the City or Alex with the County so they can at least show me on a current map where the UST(s) and piping were located.

This will wrap up the UST from 1989 and rumors of a heating oil UST on the Site, now what are your thoughts on this UST that was apparently abandoned in place in 2011? If the County does not have records, what do we need to do to bring it into compliance?

Thanks again!

Nicole Hastings-Bethel

P|916.852.9118 ext. 515 M|805.801.4998

From: Alexa Roche [<mailto:aroche@co.siskiyou.ca.us>]

Sent: Wednesday, February 03, 2021 5:12 PM

To: Nicole Hastings-Bethel; Alex McBride

Subject: RE: Carnegie Parcels & UST Closure

Hi Nicole,

My apologies for the lack of response, it's been tricky finding this file. We store older files in a not so organized fashion and I had to do some organizing myself before finding the folder. Unfortunately, due to our county regulation I cannot share the actual map of USTs location but I should know by tomorrow if I approval to share. I attached what documents were deemed appropriate and could be useful for your research.

Let me know if you have any further questions.

Sincerely,

Alexa Roche

Environmental Health Specialist I

Siskiyou County Environmental Health Division

Office: 530-841-2100

Desk: 530-841-2117

Fax: 530-841-4076

www.co.siskiyou.ca.us/page/environmental-health-division

From: Nicole Hastings-Bethel <hastings@geoconinc.com>

Sent: Wednesday, February 3, 2021 2:10 PM

To: Alex McBride <alex@siskiyoucounty.org>; Nancy Hayden <nhayden@co.siskiyou.ca.us>

Cc: Alexa Roche <aroche@co.siskiyou.ca.us>

Subject: RE: Carnegie Parcels & UST Closure

Hi Nancy and Alexa,

Sorry to keep bugging you guys about this, but I'm trying to get this Phase I Environmental Site Assessment back to the City and our recommendations for additional work hinge on how the County views the documentation for these two USTs.

I understand the County may no longer have the record for the UST removed in 1989, but based on the documentation provided by the City (see attached, it appears as though this UST was removed under the appropriate County guidelines at the time given the completed County Permit and signed off closure inspection. It would be really good to know where the UST was, but that was not in the City's records. For this UST, if you are not able to provide any additional documents, can you at least comment on what the procedure would have been to confirm a UST had not leaked? Were samples always required in 1989 or was a visual inspection typically enough to approve closure?

Now, for the UST abandonment from 2011, we do not have documentation of any County records or correspondence. Not to say it did not happen, but some assumptions will likely have to be made if additional records are not identified. The memo states that because the UST was less than 1,100 gallons that it did not require removal. Do you know if this was a standard practice in 2011 and if so is that still the case today? Based on the memo, the UST appears to have been abandoned properly, it was pumped and then filled with a cement slurry. The location adjacent to the building and other utility lines makes sense for abandonment vs removal. If the County does not permit or have any concerns about this abandoned UST, then please let me know. However, if abandonment or even documentation of a UST would typically be

permitted with the County then please let me know what the City needs to do in order to bring this UST into compliance with the County.

Hopefully this gives you a little more guidance about what we are looking for and if either are you are not the appropriate party to answer these questions, can you put us in contact or forward this email to whoever is?

Thank you for your time.

Nicole Hastings-Bethel

P|916.852.9118 ext. 515 M|805.801.4998

From: Alex McBride [<mailto:Alex@siskiyoucounty.org>]

Sent: Tuesday, December 15, 2020 9:24 AM

To: Nancy Hayden

Cc: Alexa Roche; Nicole Hastings-Bethel

Subject: Carnegie Parcels & UST Closure

Hi Nancy,

Hoping we might be able to use a few new strategies to find the closed UST file for the Carnegie Building in Yreka (The Old Yreka Police Department Station). The closure was from 2011 and I just found a picture of the UST Closure Permit in the City File (attached). Maybe we can search CMHC by the closure number? It should be the first one marked (Police). This also might mean the UST is in some larger file under the City of Yreka which did a few closures simultaneously.

Strategy number 2 – I’ve also found the old APN’s prior to the Boundary Line Adjustment:

- 053-352-030; 040; 100

Last hope Strategy - the UST sat pretty close to the East property line, so if the above doesn’t work, maybe a quick look on the neighbors parcel?

- 053-352-160

If you still can’t find the file, Nicole and I will give up and find another work around. Thanks again for the power assist with this unfortunately long, and missing file search!

Best,

Alex



Alexandria McBride

Program Manager

Siskiyou Economic Development

1512 South Oregon Street, Yreka, CA 96097

O: 530.842.1638

E: alex@siskiyoucounty.org

SISKIYOU COUNTY HEALTH DEPARTMENT
806 South Main Street
Yreka, California 96097
PH 916-842-8230

UNDERGROUND TANK CLOSURE PERMIT
"Permit Expires One Year From Date of Issue"

Facility Name City of Yuba Address 701 Fourth - Yuba

Owner Same Address _____ Ph. 842-4386

Tank ID No.	Size (Gal)	Type of Closure		
		On-Site	Remove	Reuse
<u>880050-1</u>	<u>1100 (Blice)</u>	<u>()</u>	<u>(X)</u>	<u>()</u>
<u>880049-1</u>	<u>1500 (Fire)</u>	<u>()</u>	<u>(X)</u>	<u>()</u>
<u>015732-1</u>	<u>10,000 (Corp)</u>	<u>(X)</u>	<u>()</u>	<u>()</u>
_____	_____	<u>()</u>	<u>()</u>	<u>()</u>

Underground tank closure is subject to following conditions:

1. Tank owner or contractor shall notify health department of closure 48 hours prior to commencing work.
2. Tank owner or contractor shall supply soil sample bottles (one per tank).
3. Soil samples shall be collected by tank owner or contractor and analyzed by approved laboratory for chemical constituents specified by health department. (List of approved laboratories attached)
4. Tank shall be rendered non-toxic and non-volatile in a manner approved by health department and CAL-OSHA prior to commencing work.
5. Worker safety in excavations is subject to CAL-OSHA requirements.
6. Reuse of a tank is subject to health department approval.
7. Health department reserves the right to suspend work on any underground tank closure when health or safety hazards endanger workers or the general public.

I hereby certify that I have read and understand the conditions of this permit and agree to perform all work in accordance with State laws and Siskiyou County ordinance and policies.

Signed Chet Bly Title Dir Pub Works Date 5/10/89

Do No Fill In Below This Line _____

Issued By Aene Belcastro Sanitarian Date 5-10-89

Closure Inspection By Aene Belcastro Sanitarian Date 6-21-89

Remarks filled on site 5 yds in at 21 at 11

APPLICATION FOR PERMIT TO OPERATE UNDERGROUND STORAGE TANK

01 NEW PERMIT () 05 RENEWED PERMIT () 07 TANK CLOSED () 09 DELETE FROM FILE (NO FEE)
 () 02 CONDITIONAL PERMIT () 06 AMENDED PERMIT () 08 MINOR CHANGE (NO SURCHARGE)

I OWNER

NAME (CORPORATION, INDIVIDUAL OR PUBLIC AGENCY) City of Yreka		PUBLIC AGENCY ONLY () 01 FED () 02 STATE (X) 03 LOCAL	
STREET ADDRESS 701 Fourth Street	CITY Yreka	STATE CA	ZIP 96097

II FACILITY

FACILITY NAME Police Department		DEALER/FOREMAN/SUPERVISOR Jerry Dalven	
STREET ADDRESS 412 W. Miner Street		NEAREST CROSS STREET Oregon Street	
CITY Yreka		COUNTY Siskiyou	ZIP 96097
MAILING ADDRESS 701 Fourth Street		CITY Yreka	STATE CA ZIP 96097
PHONE W/AREA CODE (916) 842-4131	TYPE OF BUSINESS () 01 GASOLINE STATION (X) 02 OTHER		
NUMBER OF CONTAINERS one	PURAL AREAS ONLY :	TOWNSHIP	RANGE SECTION

III 24 HOUR EMERGENCY CONTACT PERSON

DAYS: NAME (LAST NAME FIRST) AND PHONE W/AREA CODE Police Dispatcher (916) 842-4131	NIGHTS: NAME (LAST NAME FIRST) AND PHONE W/AREA CODE Police Dispatcher (916) 842-4131
--	--

COMPLETE THE FOLLOWING ON A SEPARATE FORM FOR EACH CONTAINER

IV DESCRIPTION

A. (X) 01 TANK () 04 OTHER:	CONTAINER NUMBER 000000001
B. MANUFACTURER (IF APPROPRIATE): Oak Street Steel YEAR MFG: 82	C. YEAR INSTALLED 82 () UNKNOWN
D. CONTAINER CAPACITY: 1,100 () UNKNOWN	E. DOES THE CONTAINER STORE: () 01 WASTE (X) 02 PRODUCT
F. DOES THE CONTAINER STORE MOTOR VEHICLE FUEL OR WASTE OIL ? (X) 01 YES () 02 NO IF YES CHECK APPROPRIATE BOX(ES): () 01 UNLEADED () 02 REGULAR () 03 PREMIUM () 04 DIESEL () 05 WASTE OIL () 06 OTHER	

V CONTAINER CONSTRUCTION

A. THICKNESS OF PRIMARY CONTAINMENT: 3 (X) GAUGE () INCHES () CM () UNKNOWN
B. () 01 VAULTED (LOCATED IN AN UNDERGROUND VAULT) (X) 02 NON-VAULTED () 03 UNKNOWN
C. () 01 DOUBLE WALLED (X) 02 SINGLE WALLED () 03 LINED
D. () 01 CARBON STEEL () 02 STAINLESS STEEL () 03 FIBERGLASS () 04 POLYVINYL CHLORIDE () 05 CONCRETE () 06 ALUMINUM (X) 07 STEEL CLAD () 08 BRONZE () 09 COMPOSITE () 10 NON-METALLIC () 12 UNKNOWN () 13 OTHER:

880050-1

CONTAINER CONSTRUCTION

E. 01 RUBBER LINED 02 ALKYD LINING 03 EPOXY LINING 04 PHENOLIC LINING 05 GLASS LINING
 07 UNLINED 09 UNKNOWN 09 OTHER:

F. 01 POLYETHYLENE WRAP 02 VINYL WRAPPING 03 CATHODIC PROTECTION 04 UNKNOWN 05 NONE
 06 TAR OR ASPHALT 09 OTHER:

VI PIPING

A. ABOVE-GROUND PIPING: 01 DOUBLE-WALLED PIPE 02 CONCRETE-LINED TRENCH 03 GRAVITY
 (CHECK APPROPRIATE BOX(ES)) 04 PRESSURE 05 SUCTION 06 UNKNOWN 07 NONE

B. UNDERGROUND PIPING: 01 DOUBLE-WALLED PIPE 02 CONCRETE-LINED TRENCH 03 GRAVITY
 (CHECK APPROPRIATE BOX(ES)) 04 PRESSURE 05 SUCTION 06 UNKNOWN 07 NONE

VII LEAK DETECTION

01 VISUAL 02 STOCK INVENTORY 04 VAPOR SNIFF WELLS 05 SENSOR INSTRUMENT
 06 GROUND WATER MONITORING WELLS 07 PRESSURE TEST 09 NONE 10 OTHER:

VIII CHEMICAL COMPOSITION OF MATERIALS STORED IN UNDERGROUND CONTAINERS
 IF YOU CHECKED YES TO IV-F YOU ARE NOT REQUIRED TO COMPLETE THIS SECTION

CURRENTLY STORED	PREVIOUSLY STORED	DELETE	CASH (IF KNOWN)	CHEMICAL (DO NOT USE COMMERCIAL NAME)
<input checked="" type="checkbox"/> 01	<input type="checkbox"/> 02	<input type="checkbox"/> 03		Heating Oil
<input type="checkbox"/> 01	<input type="checkbox"/> 02	<input type="checkbox"/> 03		
<input type="checkbox"/> 01	<input type="checkbox"/> 02	<input type="checkbox"/> 03		
<input type="checkbox"/> 01	<input type="checkbox"/> 02	<input type="checkbox"/> 03		
<input type="checkbox"/> 01	<input type="checkbox"/> 02	<input type="checkbox"/> 03		
<input type="checkbox"/> 01	<input type="checkbox"/> 02	<input type="checkbox"/> 03		
<input type="checkbox"/> 01	<input type="checkbox"/> 02	<input type="checkbox"/> 03		
<input type="checkbox"/> 01	<input type="checkbox"/> 02	<input type="checkbox"/> 03		
<input type="checkbox"/> 01	<input type="checkbox"/> 02	<input type="checkbox"/> 03		
<input type="checkbox"/> 01	<input type="checkbox"/> 02	<input type="checkbox"/> 03		

* CHECK STATE BOARD CHEMICAL CODE LISTING FOR POSSIBLE SYNONYMS

IS CONTAINER LOCATED ON AN AGRICULTURAL FARM? 01 YES 02 NO

THIS FORM HAS BEEN COMPLETED UNDER THE PENALTY OF PERJURY AND, TO THE BEST OF MY KNOWLEDGE, IS TRUE AND CORRECT.

PERSON FILING (SIGNATURE) *James L. Dillon* PHONE W/AREA CODE (916) 842-4386
 James L. Dillon, City Manager

FOR LOCAL AGENCY USE ONLY

ADMINISTRATING AGENCY *Siskiyou Co Health* CITY CODE COUNTY CODE *47*

CONTACT PERSON *Don Bolcas* PHONE W/AREA CODE *916-842-8230*

DATE OF LAST INSPECTION *9-88* IN COMPLIANCE 01 YES 02 NO PERMIT APPROVAL DATE *1-1-88* TRANSACTION DATE *12-2-87* LOCAL PERMIT ID # *880050-1*

20

SCOTT VALLEY BUILDERS, INC.

LICENSE NO. 233865

422 Allen Street - (916) 842-7885
Yreka, California 96097

SISKIYOU COUNTY
PUBLIC HEALTH DEPT.

1988 DEC -8 AM 11:11

Ainlay Tank Tegrity Tester
Report

Date 12/6/88

Company Yreka Police Dept. Address _____
 Owner of Tank City of Yreka Grade of Product Diesel
 Gallons 1,000 API Gravity 32.6 Coefficient of Expansion .00045

Coefficient of Expansion times gallons equals Factor .45 This is
 The figure that is used in this test for each degree of temperature shift.

Temperature Start 51.6049 Temperature End 51.6122
 Net Shift \oplus or - .0073 Average temperature shift .0073
 Times Factor .0031

Temperature Shift times Factor equals volume change due only to temperature change + or \ominus .0031

Amount \oplus or Removed to get Slopertube back to starting point, -.018

NET \oplus OR GAIN -.0149

PASS TIGHT

FAIL _____

INCONCLUSIVE _____

Tester's Signature Bill Mitten

Tester's Certification number CA 159

Comments Tank has 1 1/2 inches of water in bottom.



ujeha Police Dept
1000 dead
12/6/88

TIME 0:00:05 DEG F
 CH1 51.4557 DEG F
 CH2 51.2962 DEG F
 CH3 51.4334 DEG F
 AVG

TIME 0:00:10 DEG F
 CH1 51.6992 DEG F
 CH2 51.6144 DEG F
 CH3 51.4637 DEG F
 AVG 51.5962 DEG F

TIME 0:00:15 DEG F
 CH1 51.6811 DEG F
 CH2 51.6207 DEG F
 CH3 51.4677 DEG F
 AVG 51.5981 DEG F

slow

TIME 0:00:20 DEG F
 CH1 51.6987 DEG F
 CH2 51.6298 DEG F
 CH3 51.4566 DEG F
 AVG 51.6049 DEG F

TIME 0:00:25 DEG F
 CH1 51.7075 DEG F
 CH2 51.6239 DEG F
 CH3 51.5111 DEG F
 AVG 51.6213 DEG F

TIME 0:00:30 DEG F
 CH1 51.7163 DEG F
 CH2 51.6180 DEG F
 CH3 51.4670 DEG F
 AVG 51.6044 DEG F

TIME 0:00:35 DEG F
 CH1 51.7251 DEG F
 CH2 51.6121 DEG F
 CH3 51.4769 DEG F
 AVG 51.6047 DEG F

TIME 0:00:40 DEG F
 CH1 51.7339 DEG F
 CH2 51.6062 DEG F
 CH3 51.4868 DEG F
 AVG 51.6044 DEG F

TIME 0:00:45 DEG F
 CH1 51.7427 DEG F
 CH2 51.6003 DEG F
 CH3 51.4967 DEG F
 AVG 51.6044 DEG F

TIME 0:00:50 DEG F
 CH1 51.7515 DEG F
 CH2 51.5944 DEG F
 CH3 51.5066 DEG F
 AVG 51.6044 DEG F

TIME 0:00:55 DEG F
 CH1 51.7603 DEG F
 CH2 51.5885 DEG F
 CH3 51.5165 DEG F
 AVG 51.6044 DEG F

TIME 0:01:00 DEG F
 CH1 51.7691 DEG F
 CH2 51.5826 DEG F
 CH3 51.5264 DEG F
 AVG 51.6044 DEG F

end

ROBT. W. BAYUK, M. D.
COUNTY HEALTH OFFICER
TELEPHONE 842-4196

COUNTY OF SISKIYOU
DEPARTMENT OF PUBLIC HEALTH

806 SOUTH MAIN STREET
YREKA, CALIFORNIA 96097

MT. SHASTA OFFICE
911 SO. MT. SHASTA
BLVD. 96067
TELEPHONE 926-4588

February 2, 1989

Dear Underground Tank Owner:

As you are well aware, the owners of underground tanks have gone through many changes related to State laws, adding many added cost to your business. This letter is to inform you that there is still more changes in the Underground Tank law coming from the Federal Government being passed down to State and County levels.

By the year 1998 all existing Underground Tanks and piping must have:

1. Corrosion protection
2. Spill and overflow prevention
3. An approved leak detection

By October 26, 1990, you must show financial responsibility for petroleum tanks underground in the amount of:

1. 1-12 tanks	\$1,000,000
2. 13-60 tanks	\$2,000,000
3. 61-140 tanks	\$3,000,000
4. 141-250 tanks	\$4,000,000
5. 251-340 tanks	\$5,000,000
6. 341-more tanks	\$6,000,000

These regulations are being passed down in a legal guide (LG-87) from the State Water Resources Control Board Division of Loans and Grants. Enclosed is a copy of said LG letter.

I realize the hardship you have been through and that these new regulations will involve a greater hardship.

I'm giving you all the information I'm aware of at this time, in hoping it will give you time to contact parties that may assist you in resolving some of these problems.

If I can help you with contacting personnel, please do not hesitate to call me at: 916-842-8230 Tues - Fri 7:00 A.M. - 8:30 A.M. or 4:30 P.M. - 5:30 P.M.

Sincerely,



Eugene F. Belcastro
Sanitarian Specialist

EFB/sl
encls.

SISKIYOU COUNTY HEALTH DEPARTMENT
 Environmental Health Division
 806 South Main Street
 Yreka, CA. 96097 Phone 842-4196

Underground Storage Tank Closure Application

Owner's Name City of Yreka Address 701 Fourth - Yreka Phone 842-4386
 Business Name Same Address Same Phone _____
 Contractor _____ Address _____ Phone _____
 Fire Department or District _____ Assessor Parcel # _____
 Type of closure: Removal On-site Closure

TANK NO.	SIZE (gal)	STORAGE PRODUCT	EMPTY	
			Yes	No
1.	<u>1,100</u>	<u>diesel (Police)</u>	<input checked="" type="checkbox"/>	<input type="checkbox"/>
2.	<u>1,500</u>	<u>diesel (Fire)</u>	<input checked="" type="checkbox"/>	<input type="checkbox"/>
3.	<u>10,000</u>	<u>Unleaded (Comp)</u>	<input checked="" type="checkbox"/>	<input type="checkbox"/>
4.	_____	_____	<input type="checkbox"/>	<input type="checkbox"/>
5.	_____	_____	<input type="checkbox"/>	<input type="checkbox"/>

Product Disposal:

- Describe method for removing product or residual from tank(s)
Pump out by supplier
- Name, Address & Phone No. of product disposal location
Put into new tanks @ Corp Yard 842-4054 Selby

Tank(s) removed from site:

- Method for rendering tank non-toxic, non-flammable prior to transportation: 1 1/2 DRX ICE
- Name, address, & phone No. for tank transportation Co.
Scott Valley Builders 422 Allen YREKA 842-5766
- Name, address & phone No. of tank disposal location:
Jenkins Const. 755 Marshall Ave Medford OR (503) 772-9138

Tank(s) closed on-site: #3

- Inert material used to fill tank(s) #3 Slurry - Scott Valley Builders

I hereby certify that the above information is correct and understand that to misrepresent information pertinent to tank closure or to dispose of tanks or contents in a manner other than authorized by the health department is a violation of State law and County Ordinance.

Signed: Robert H. Bly Title DIR. Pub Works Yreka Date 5/11/89

HEALTH DEPARTMENT USE ONLY

PERMIT NO. C20-89

Authorized by Eugene A. Belaschy Date 5-10-89 Fee \$190 pd
 Comments: See attached 5-10-89

5-17-89

PD-3

8020

TPHD

Driveway

N ↑

Yreka
Police Department

1100
DWSN

X
PD-3

Miner Street

APPENDIX

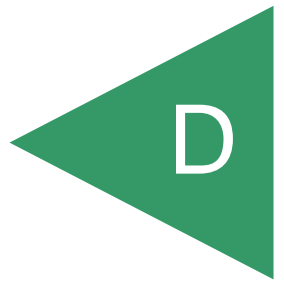

Carnegie Library

412 West Miner Street
Yreka, CA 96097

Inquiry Number: 6212312.2s
October 01, 2020

The EDR Radius Map™ Report with GeoCheck®



6 Armstrong Road, 4th floor
Shelton, CT 06484
Toll Free: 800.352.0050
www.edrnet.com

TABLE OF CONTENTS

<u>SECTION</u>	<u>PAGE</u>
Executive Summary	ES1
Overview Map	2
Detail Map	3
Map Findings Summary	4
Map Findings	9
Orphan Summary	186
Government Records Searched/Data Currency Tracking	GR-1
 <u>GEOCHECK ADDENDUM</u>	
Physical Setting Source Addendum	A-1
Physical Setting Source Summary	A-2
Physical Setting SSURGO Soil Map	A-5
Physical Setting Source Map	A-11
Physical Setting Source Map Findings	A-13
Physical Setting Source Records Searched	PSGR-1

Thank you for your business.
Please contact EDR at 1-800-352-0050
with any questions or comments.

Disclaimer - Copyright and Trademark Notice

This Report contains certain information obtained from a variety of public and other sources reasonably available to Environmental Data Resources, Inc. It cannot be concluded from this Report that coverage information for the target and surrounding properties does not exist from other sources. **NO WARRANTY EXPRESSED OR IMPLIED, IS MADE WHATSOEVER IN CONNECTION WITH THIS REPORT. ENVIRONMENTAL DATA RESOURCES, INC. SPECIFICALLY DISCLAIMS THE MAKING OF ANY SUCH WARRANTIES, INCLUDING WITHOUT LIMITATION, MERCHANTABILITY OR FITNESS FOR A PARTICULAR USE OR PURPOSE. ALL RISK IS ASSUMED BY THE USER. IN NO EVENT SHALL ENVIRONMENTAL DATA RESOURCES, INC. BE LIABLE TO ANYONE, WHETHER ARISING OUT OF ERRORS OR OMISSIONS, NEGLIGENCE, ACCIDENT OR ANY OTHER CAUSE, FOR ANY LOSS OF DAMAGE, INCLUDING, WITHOUT LIMITATION, SPECIAL, INCIDENTAL, CONSEQUENTIAL, OR EXEMPLARY DAMAGES. ANY LIABILITY ON THE PART OF ENVIRONMENTAL DATA RESOURCES, INC. IS STRICTLY LIMITED TO A REFUND OF THE AMOUNT PAID FOR THIS REPORT.** Purchaser accepts this Report "AS IS". Any analyses, estimates, ratings, environmental risk levels or risk codes provided in this Report are provided for illustrative purposes only, and are not intended to provide, nor should they be interpreted as providing any facts regarding, or prediction or forecast of, any environmental risk for any property. Only a Phase I Environmental Site Assessment performed by an environmental professional can provide information regarding the environmental risk for any property. Additionally, the information provided in this Report is not to be construed as legal advice.

Copyright 2020 by Environmental Data Resources, Inc. All rights reserved. Reproduction in any media or format, in whole or in part, of any report or map of Environmental Data Resources, Inc., or its affiliates, is prohibited without prior written permission.

EDR and its logos (including Sanborn and Sanborn Map) are trademarks of Environmental Data Resources, Inc. or its affiliates. All other trademarks used herein are the property of their respective owners.

EXECUTIVE SUMMARY

A search of available environmental records was conducted by Environmental Data Resources, Inc (EDR). The report was designed to assist parties seeking to meet the search requirements of EPA's Standards and Practices for All Appropriate Inquiries (40 CFR Part 312), the ASTM Standard Practice for Environmental Site Assessments (E 1527-13), the ASTM Standard Practice for Environmental Site Assessments for Forestland or Rural Property (E 2247-16), the ASTM Standard Practice for Limited Environmental Due Diligence: Transaction Screen Process (E 1528-14) or custom requirements developed for the evaluation of environmental risk associated with a parcel of real estate.

TARGET PROPERTY INFORMATION

ADDRESS

412 WEST MINER STREET
YREKA, CA 96097

COORDINATES

Latitude (North): 41.7326950 - 41° 43' 57.70"
Longitude (West): 122.6387670 - 122° 38' 19.56"
Universal Transverse Mercator: Zone 10
UTM X (Meters): 530042.2
UTM Y (Meters): 4619948.5
Elevation: 2618 ft. above sea level

USGS TOPOGRAPHIC MAP ASSOCIATED WITH TARGET PROPERTY

Target Property Map: 5603440 YREKA, CA
Version Date: 2012

Southeast Map: 5602338 MONTAGUE, CA
Version Date: 2012

AERIAL PHOTOGRAPHY IN THIS REPORT

Portions of Photo from: 20140707
Source: USDA

MAPPED SITES SUMMARY

Target Property Address:
412 WEST MINER STREET
YREKA, CA 96097

Click on Map ID to see full detail.

MAP ID	SITE NAME	ADDRESS	DATABASE ACRONYMS	RELATIVE ELEVATION	DIST (ft. & mi.) DIRECTION
A1	DEPENDABLE CLEANERS	317 W MINER ST	EDR Hist Cleaner	Lower	309, 0.059, SE
A2	WHITE POODLE CLEANER	311 W MINNER ST	EDR Hist Cleaner	Lower	372, 0.070, SE
B3	SAINT MARKS	300 LANE STREET	LUST, Cortese, CERS	Higher	587, 0.111, SSE
C4	AT&T CALIFORNIA - TA	314 PINE ST	UST	Lower	604, 0.114, North
C5	PACIFIC BELL (TA-122	314 PINE ST	CERS HAZ WASTE, SWEEPS UST, HIST UST, CERS TANKS,	Lower	604, 0.114, North
C6	PACIFIC BELL	314 PINE STREET	RCRA-LQG, HIST UST, FINDS, ECHO	Lower	604, 0.114, North
C7	PACIFIC BELL TELEPHO	314 PINE ST	HIST UST, HAZNET, HWTS	Lower	604, 0.114, North
B8	SISKIYOU COUNTY COUR	311 004TH ST	SWEEPS UST	Higher	703, 0.133, SSE
D9	BP #11243	118 MINER	LUST, Cortese, HIST CORTESE, CERS	Lower	727, 0.138, ESE
B10	COUNTY OF SISKIYOU	311 4TH ST	HIST UST, HAZNET, HWTS	Higher	780, 0.148, South
B11	SISKIYOU COUNTY COUR	311 4TH STREET	UST, CERS HAZ WASTE, HIST UST, CERS TANKS, CERS	Higher	780, 0.148, South
E12	CARD - GAS	205 N MAIN	HIST UST	Lower	823, 0.156, East
E13	OLD COAL GAS PLANT S	NORTH & MAIN STREETS	CPS-SLIC, CERS	Lower	838, 0.159, East
D14	UNION OIL SS 6461	100 SOUTH MAIN STREE	HIST UST	Lower	891, 0.169, ESE
F15	ST. JOSEPH'S CATHOLI	314 FOURTH STREET	LUST, Cortese, CERS	Higher	902, 0.171, SSE
F16	ST. JOSEPH'S CATHOLI	314 4TH	HIST CORTESE	Higher	902, 0.171, SSE
D17	UNOCAL #6461	100 MAIN STREET, SOU	LUST, Cortese, HIST CORTESE, CERS	Lower	913, 0.173, ESE
G18	RED CARPET REAL ESTA	303 NORTH MAIN STREE	HIST UST	Lower	952, 0.180, ENE
H19	CHEVRON #9-0040	200 MAIN STREET, SOU	LUST, Cortese, HIST CORTESE, CERS	Lower	972, 0.184, SE
F20	SISKIYOU COUNTY PUBL	305 BUTTE	LUST, Cortese, HIST CORTESE, CERS	Higher	974, 0.184, South
F21	SISKIYOU COUNTY PUBL	305 BUTTE STREET	HIST UST	Higher	974, 0.184, South
F22	OLD COUNTY YARD	305 BUTTE STREET	US BROWNFIELDS, FINDS	Higher	974, 0.184, South
F23	SISKIYOU DAILY NEWS	309 S BROADWAY	RCRA-SQG, FINDS, ECHO	Lower	979, 0.185, SSE
G24	L.P. ENTERPRISES		US MINES	Lower	996, 0.189, ENE
H25	CARD GAS	205 MAIN STREET, NOR	LUST, Cortese, HIST CORTESE, CERS	Lower	998, 0.189, SE
I26	KLAMATH NATL FOREST	T36-48N RI-2W	SEMS	Lower	1005, 0.190, SSE
G27	SILVA QUARRY	323 N. MAIN	US MINES	Lower	1034, 0.196, ENE
G28	BROWNS	323 N. MAIN ST.	US MINES	Lower	1034, 0.196, ENE
H29	YREKA CHEVRON	200 S MAIN ST	CERS HAZ WASTE, SWEEPS UST, HIST UST, CERS TANKS,	Lower	1046, 0.198, SE
H30	YREKA CHEVRON	200 S.MAIN ST.	UST	Lower	1046, 0.198, SE
H31	YREKA CHEVRON	200 S MAIN ST	RCRA NonGen / NLR	Lower	1046, 0.198, SE
H32	YREKA CHEVRON	200 S MAIN ST	UST	Lower	1046, 0.198, SE
I33	TEXACO SERVICE	301 S MAIN	HIST UST	Lower	1051, 0.199, SE
G34	SHASTA VALLEY ROCK		US MINES	Lower	1062, 0.201, ENE
35	PRIVATE RESIDENCE	PRIVATE RESIDENCE	LUST	Higher	1099, 0.208, WSW
I36	311 SOUTH MAIN ST	311 SOUTH MAIN ST	US BROWNFIELDS	Lower	1102, 0.209, SSE
I37	TEXACO, GINO'S	301 MAIN STREET, SOU	LUST, Cortese, HIST CORTESE	Lower	1112, 0.211, SE
J38	MINER STREET STATION	115 E MINER ST	CERS HAZ WASTE, SWEEPS UST, CERS TANKS, CERS, HWTS	Lower	1156, 0.219, ESE
J39	MINER STREET STATION	115 E MINER ST	RCRA NonGen / NLR	Lower	1156, 0.219, ESE

MAPPED SITES SUMMARY

Target Property Address:
412 WEST MINER STREET
YREKA, CA 96097

Click on Map ID to see full detail.

MAP ID	SITE NAME	ADDRESS	DATABASE ACRONYMS	RELATIVE ELEVATION	DIST (ft. & mi.) DIRECTION
J40	MINER STREET STATION	115 E MINER ST	UST	Lower	1156, 0.219, ESE
I41	YREKA MECHANIC SHOP-	310 S MAIN ST	RCRA NonGen / NLR	Lower	1189, 0.225, SE
J42	DAVID A YOUNG	120 E CENTER ST	HIST UST	Lower	1212, 0.230, ESE
J43	ARCO #2167	120 CENTER STREET, E	LUST, Cortese, HIST CORTESE, CERS	Lower	1212, 0.230, ESE
44	PRIVATE RESIDENCE	PRIVATE RESIDENCE	LUST	Higher	1233, 0.234, South
J45	MOBIL SERVICE STATIO	118 EAST MINER	SWEEPS UST, HIST UST	Lower	1268, 0.240, ESE
J46	TOSCO NORTHWEST CO N	118 E MINER ST	RCRA-SQG, FINDS, ECHO	Lower	1268, 0.240, ESE
K47	SUSAN B ANTHONY PROP	FOURTH STREET 519	LUST	Higher	1354, 0.256, South
L48	AMERICAN FABRIC CARE	490 SOUTH BROADWAY	SEMS-ARCHIVE, ENVIROSTOR	Lower	1402, 0.266, SSE
K49	SUSAN B ANTHONY PROP	519 4TH	LUST, Cortese, HIST CORTESE, CERS	Higher	1473, 0.279, South
L50	DAVENPORT PROPERTY	501 MAIN STREET, SOU	LUST, Cortese, CERS	Higher	1506, 0.285, SSE
51	YREKA USD JACKSON ST	405 JACKSON STREET	LUST, Cortese, HIST CORTESE, CERS	Higher	1633, 0.309, SSW
52	YREKA CREEK GREENWAY	123 E RAYMOND ST	US BROWNFIELDS	Lower	1673, 0.317, SSE
53	CHEVRON #9-0346	FOOTHILL DRIVE 205	LUST	Lower	1683, 0.319, ESE
M54	SHASTA FOREST PRODUC	HIGHWAY 3	CPS-SLIC	Lower	1915, 0.363, ENE
M55	OLD COAL GAS PLANT S		CPS-SLIC	Lower	1915, 0.363, ENE
56	CHEVRON #9-0346	205 FOOTHILL	LUST, Cortese, HIST CORTESE, CERS	Higher	1946, 0.369, East
N57	YREKA HIGH SCHOOL	431 KNAPP STREET	LUST, Cortese, HIST CORTESE, CERS	Lower	2109, 0.399, NNE
N58	YREKA HIGH SCHOOL	KNAPP STREET 431	LUST	Higher	2141, 0.405, North
O59	TIMBER PRODUCTS	PHILLIPE LANE	LUST, CERS	Higher	2255, 0.427, SSE
O60	USFS GUNSIGHT PEAK	GUNSIGHT RIDGE	LUST, CERS	Higher	2255, 0.427, SSE
61	COMSTOCK, JOAN	417 HERZOG	LUST, Cortese, HIST CORTESE, CERS	Higher	2384, 0.452, ENE
P62	HOWARD NORTON TRUCKI	MAIN STREET, SOUTH	CPS-SLIC, CERS	Lower	2389, 0.452, NNE
P63	CHEVRON #9-0875	605 MAIN	LUST, HIST CORTESE, CERS	Lower	2516, 0.477, NNE
Q64	NOR-CAL PRODUCTS	1513 SOUTH OREGON ST	Notify 65	Higher	5060, 0.958, South
Q65	NOR-CAL PRODUCTS	1513 SOUTH OREGON ST	Notify 65	Higher	5060, 0.958, South

EXECUTIVE SUMMARY

TARGET PROPERTY SEARCH RESULTS

The target property was not listed in any of the databases searched by EDR.

DATABASES WITH NO MAPPED SITES

No mapped sites were found in EDR's search of available ("reasonably ascertainable ") government records either on the target property or within the search radius around the target property for the following databases:

STANDARD ENVIRONMENTAL RECORDS

Federal NPL site list

NPL..... National Priority List
Proposed NPL..... Proposed National Priority List Sites
NPL LIENS..... Federal Superfund Liens

Federal Delisted NPL site list

Delisted NPL..... National Priority List Deletions

Federal CERCLIS list

FEDERAL FACILITY..... Federal Facility Site Information listing

Federal RCRA CORRACTS facilities list

CORRACTS..... Corrective Action Report

Federal RCRA non-CORRACTS TSD facilities list

RCRA-TSDF..... RCRA - Treatment, Storage and Disposal

Federal RCRA generators list

RCRA-VSQG..... RCRA - Very Small Quantity Generators (Formerly Conditionally Exempt Small Quantity Generators)

Federal institutional controls / engineering controls registries

LUCIS..... Land Use Control Information System
US ENG CONTROLS..... Engineering Controls Sites List
US INST CONTROLS..... Institutional Controls Sites List

Federal ERNS list

ERNS..... Emergency Response Notification System

State- and tribal - equivalent NPL

RESPONSE..... State Response Sites

EXECUTIVE SUMMARY

State and tribal landfill and/or solid waste disposal site lists

SWF/LF..... Solid Waste Information System

State and tribal leaking storage tank lists

INDIAN LUST..... Leaking Underground Storage Tanks on Indian Land

State and tribal registered storage tank lists

FEMA UST..... Underground Storage Tank Listing
AST..... Aboveground Petroleum Storage Tank Facilities
INDIAN UST..... Underground Storage Tanks on Indian Land

State and tribal voluntary cleanup sites

INDIAN VCP..... Voluntary Cleanup Priority Listing
VCP..... Voluntary Cleanup Program Properties

State and tribal Brownfields sites

BROWNFIELDS..... Considered Brownfields Sites Listing

ADDITIONAL ENVIRONMENTAL RECORDS

Local Lists of Landfill / Solid Waste Disposal Sites

WMUDS/SWAT..... Waste Management Unit Database
SWRCY..... Recycler Database
HAULERS..... Registered Waste Tire Haulers Listing
INDIAN ODI..... Report on the Status of Open Dumps on Indian Lands
DEBRIS REGION 9..... Torres Martinez Reservation Illegal Dump Site Locations
ODI..... Open Dump Inventory
IHS OPEN DUMPS..... Open Dumps on Indian Land

Local Lists of Hazardous waste / Contaminated Sites

US HIST CDL..... Delisted National Clandestine Laboratory Register
HIST Cal-Sites..... Historical Calsites Database
SCH..... School Property Evaluation Program
CDL..... Clandestine Drug Labs
Toxic Pits..... Toxic Pits Cleanup Act Sites
US CDL..... National Clandestine Laboratory Register
PFAS..... PFAS Contamination Site Location Listing

Local Lists of Registered Storage Tanks

CA FID UST..... Facility Inventory Database

Local Land Records

LIENS..... Environmental Liens Listing
LIENS 2..... CERCLA Lien Information

EXECUTIVE SUMMARY

DEED..... Deed Restriction Listing

Records of Emergency Release Reports

HMIRS..... Hazardous Materials Information Reporting System
CHMIRS..... California Hazardous Material Incident Report System
LDS..... Land Disposal Sites Listing
MCS..... Military Cleanup Sites Listing
SPILLS 90..... SPILLS 90 data from FirstSearch

Other Ascertainable Records

FUDS..... Formerly Used Defense Sites
DOD..... Department of Defense Sites
SCRD DRYCLEANERS..... State Coalition for Remediation of Drycleaners Listing
US FIN ASSUR..... Financial Assurance Information
EPA WATCH LIST..... EPA WATCH LIST
2020 COR ACTION..... 2020 Corrective Action Program List
TSCA..... Toxic Substances Control Act
TRIS..... Toxic Chemical Release Inventory System
SSTS..... Section 7 Tracking Systems
ROD..... Records Of Decision
RMP..... Risk Management Plans
RAATS..... RCRA Administrative Action Tracking System
PRP..... Potentially Responsible Parties
PADS..... PCB Activity Database System
ICIS..... Integrated Compliance Information System
FTTS..... FIFRA/ TSCA Tracking System - FIFRA (Federal Insecticide, Fungicide, & Rodenticide Act)/TSCA (Toxic Substances Control Act)
MLTS..... Material Licensing Tracking System
COAL ASH DOE..... Steam-Electric Plant Operation Data
COAL ASH EPA..... Coal Combustion Residues Surface Impoundments List
PCB TRANSFORMER..... PCB Transformer Registration Database
RADINFO..... Radiation Information Database
HIST FTTS..... FIFRA/TSCA Tracking System Administrative Case Listing
DOT OPS..... Incident and Accident Data
CONSENT..... Superfund (CERCLA) Consent Decrees
INDIAN RESERV..... Indian Reservations
FUSRAP..... Formerly Utilized Sites Remedial Action Program
UMTRA..... Uranium Mill Tailings Sites
LEAD SMELTERS..... Lead Smelter Sites
US AIRS..... Aerometric Information Retrieval System Facility Subsystem
ABANDONED MINES..... Abandoned Mines
FINDS..... Facility Index System/Facility Registry System
DOCKET HWC..... Hazardous Waste Compliance Docket Listing
ECHO..... Enforcement & Compliance History Information
UXO..... Unexploded Ordnance Sites
FUELS PROGRAM..... EPA Fuels Program Registered Listing
CA BOND EXP. PLAN..... Bond Expenditure Plan
CUPA Listings..... CUPA Resources List
DRYCLEANERS..... Cleaner Facilities
EML..... Emissions Inventory Data
ENF..... Enforcement Action Listing
Financial Assurance..... Financial Assurance Information Listing
HAZNET..... Facility and Manifest Data

EXECUTIVE SUMMARY

ICE.....	ICE
HWP.....	EnviroStor Permitted Facilities Listing
HWT.....	Registered Hazardous Waste Transporter Database
MINES.....	Mines Site Location Listing
MWMP.....	Medical Waste Management Program Listing
NPDES.....	NPDES Permits Listing
PEST LIC.....	Pesticide Regulation Licenses Listing
PROC.....	Certified Processors Database
UIC.....	UIC Listing
UIC GEO.....	UIC GEO (GEOTRACKER)
WASTEWATER PITS.....	Oil Wastewater Pits Listing
WDS.....	Waste Discharge System
WIP.....	Well Investigation Program Case List
MILITARY PRIV SITES.....	MILITARY PRIV SITES (GEOTRACKER)
PROJECT.....	PROJECT (GEOTRACKER)
WDR.....	Waste Discharge Requirements Listing
CIWQS.....	California Integrated Water Quality System
CERS.....	CERS
NON-CASE INFO.....	NON-CASE INFO (GEOTRACKER)
OTHER OIL GAS.....	OTHER OIL & GAS (GEOTRACKER)
PROD WATER PONDS.....	PROD WATER PONDS (GEOTRACKER)
SAMPLING POINT.....	SAMPLING POINT (GEOTRACKER)
WELL STIM PROJ.....	Well Stimulation Project (GEOTRACKER)
HWTS.....	Hazardous Waste Tracking System
MINES MRDS.....	Mineral Resources Data System

EDR HIGH RISK HISTORICAL RECORDS

EDR Exclusive Records

EDR MGP.....	EDR Proprietary Manufactured Gas Plants
EDR Hist Auto.....	EDR Exclusive Historical Auto Stations

EDR RECOVERED GOVERNMENT ARCHIVES

Exclusive Recovered Govt. Archives

RGA LF.....	Recovered Government Archive Solid Waste Facilities List
RGA LUST.....	Recovered Government Archive Leaking Underground Storage Tank

SURROUNDING SITES: SEARCH RESULTS

Surrounding sites were identified in the following databases.

Elevations have been determined from the USGS Digital Elevation Model and should be evaluated on a relative (not an absolute) basis. Relative elevation information between sites of close proximity should be field verified. Sites with an elevation equal to or higher than the target property have been differentiated below from sites with an elevation lower than the target property. Page numbers and map identification numbers refer to the EDR Radius Map report where detailed data on individual sites can be reviewed.

Sites listed in ***bold italics*** are in multiple databases.

Unmappable (orphan) sites are not considered in the foregoing analysis.

EXECUTIVE SUMMARY

STANDARD ENVIRONMENTAL RECORDS

Federal CERCLIS list

SEMS: SEMS (Superfund Enterprise Management System) tracks hazardous waste sites, potentially hazardous waste sites, and remedial activities performed in support of EPA's Superfund Program across the United States. The list was formerly know as CERCLIS, renamed to SEMS by the EPA in 2015. The list contains data on potentially hazardous waste sites that have been reported to the USEPA by states, municipalities, private companies and private persons, pursuant to Section 103 of the Comprehensive Environmental Response, Compensation, and Liability Act (CERCLA). This dataset also contains sites which are either proposed to or on the National Priorities List (NPL) and the sites which are in the screening and assessment phase for possible inclusion on the NPL.

A review of the SEMS list, as provided by EDR, and dated 07/29/2020 has revealed that there is 1 SEMS site within approximately 0.5 miles of the target property.

<u>Lower Elevation</u>	<u>Address</u>	<u>Direction / Distance</u>	<u>Map ID</u>	<u>Page</u>
KLAMATH NATL FOREST Site ID: 0903153 EPA Id: CA7122307633	T36-48N RI-2W	SSE 1/8 - 1/4 (0.190 mi.)	I26	79

Federal CERCLIS NFRAP site list

SEMS-ARCHIVE: SEMS-ARCHIVE (Superfund Enterprise Management System Archive) tracks sites that have no further interest under the Federal Superfund Program based on available information. The list was formerly known as the CERCLIS-NFRAP, renamed to SEMS ARCHIVE by the EPA in 2015. EPA may perform a minimal level of assessment work at a site while it is archived if site conditions change and/or new information becomes available. Archived sites have been removed and archived from the inventory of SEMS sites. Archived status indicates that, to the best of EPA's knowledge, assessment at a site has been completed and that EPA has determined no further steps will be taken to list the site on the National Priorities List (NPL), unless information indicates this decision was not appropriate or other considerations require a recommendation for listing at a later time. The decision does not necessarily mean that there is no hazard associated with a given site; it only means that, based upon available information, the location is not judged to be potential NPL site.

A review of the SEMS-ARCHIVE list, as provided by EDR, and dated 07/29/2020 has revealed that there is 1 SEMS-ARCHIVE site within approximately 0.5 miles of the target property.

<u>Lower Elevation</u>	<u>Address</u>	<u>Direction / Distance</u>	<u>Map ID</u>	<u>Page</u>
AMERICAN FABRIC CARE	490 SOUTH BROADWAY	SSE 1/4 - 1/2 (0.266 mi.)	L48	147

Federal RCRA generators list

RCRA-LQG: RCRAInfo is EPA's comprehensive information system, providing access to data supporting the Resource Conservation and Recovery Act (RCRA) of 1976 and the Hazardous and Solid Waste Amendments (HSWA) of 1984. The database includes selective information on sites which generate, transport, store, treat and/or dispose of hazardous waste as defined by the Resource Conservation and Recovery Act (RCRA). Large quantity

EXECUTIVE SUMMARY

generators (LQGs) generate over 1,000 kilograms (kg) of hazardous waste, or over 1 kg of acutely hazardous waste per month.

A review of the RCRA-LQG list, as provided by EDR, and dated 06/15/2020 has revealed that there is 1 RCRA-LQG site within approximately 0.25 miles of the target property.

<u>Lower Elevation</u>	<u>Address</u>	<u>Direction / Distance</u>	<u>Map ID</u>	<u>Page</u>
PACIFIC BELL EPA ID:: CAT080018575	314 PINE STREET	N 0 - 1/8 (0.114 mi.)	C6	19

RCRA-SQG: RCRAInfo is EPA's comprehensive information system, providing access to data supporting the Resource Conservation and Recovery Act (RCRA) of 1976 and the Hazardous and Solid Waste Amendments (HSWA) of 1984. The database includes selective information on sites which generate, transport, store, treat and/or dispose of hazardous waste as defined by the Resource Conservation and Recovery Act (RCRA). Small quantity generators (SQGs) generate between 100 kg and 1,000 kg of hazardous waste per month.

A review of the RCRA-SQG list, as provided by EDR, and dated 06/15/2020 has revealed that there are 2 RCRA-SQG sites within approximately 0.25 miles of the target property.

<u>Lower Elevation</u>	<u>Address</u>	<u>Direction / Distance</u>	<u>Map ID</u>	<u>Page</u>
SISKIYOU DAILY NEWS EPA ID:: CAD983660119	309 S BROADWAY	SSE 1/8 - 1/4 (0.185 mi.)	F23	73
TOSCO NORTHWEST CO N EPA ID:: CA0001039502	118 E MINER ST	ESE 1/8 - 1/4 (0.240 mi.)	J46	144

State- and tribal - equivalent CERCLIS

ENVIROSTOR: The Department of Toxic Substances Control's (DTSC's) Site Mitigation and Brownfields Reuse Program's (SMBRP's) EnviroStor database identifies sites that have known contamination or sites for which there may be reasons to investigate further. The database includes the following site types: Federal Superfund sites (National Priorities List (NPL)); State Response, including Military Facilities and State Superfund; Voluntary Cleanup; and School sites. EnviroStor provides similar information to the information that was available in CalSites, and provides additional site information, including, but not limited to, identification of formerly-contaminated properties that have been released for reuse, properties where environmental deed restrictions have been recorded to prevent inappropriate land uses, and risk characterization information that is used to assess potential impacts to public health and the environment at contaminated sites.

A review of the ENVIROSTOR list, as provided by EDR, and dated 04/27/2020 has revealed that there is 1 ENVIROSTOR site within approximately 1 mile of the target property.

<u>Lower Elevation</u>	<u>Address</u>	<u>Direction / Distance</u>	<u>Map ID</u>	<u>Page</u>
AMERICAN FABRIC CARE Facility Id: 47720001 Status: Inactive - Needs Evaluation	490 SOUTH BROADWAY	SSE 1/4 - 1/2 (0.266 mi.)	L48	147

EXECUTIVE SUMMARY

State and tribal leaking storage tank lists

LUST: Leaking Underground Storage Tank (LUST) Sites included in GeoTracker. GeoTracker is the Water Boards data management system for sites that impact, or have the potential to impact, water quality in California, with emphasis on groundwater.

A review of the LUST list, as provided by EDR, has revealed that there are 23 LUST sites within approximately 0.5 miles of the target property.

<u>Equal/Higher Elevation</u>	<u>Address</u>	<u>Direction / Distance</u>	<u>Map ID</u>	<u>Page</u>
SAINT MARKS Database: LUST, Date of Government Version: 06/08/2020 Status: Completed - Case Closed Global Id: T10000002859	300 LANE STREET	SSE 0 - 1/8 (0.111 mi.)	B3	9
ST. JOSEPH'S CATHOLI Database: LUST REG 1, Date of Government Version: 02/01/2001 Database: LUST, Date of Government Version: 06/08/2020 Status: Completed - Case Closed Facility Id: 1TSI137 Global Id: T0609300107	314 FOURTH STREET	SSE 1/8 - 1/4 (0.171 mi.)	F15	56
SISKIYOU COUNTY PUBL Database: LUST REG 1, Date of Government Version: 02/01/2001 Database: LUST, Date of Government Version: 06/08/2020 Status: Completed - Case Closed Facility Id: 1TSI170 Global Id: T0609300126	305 BUTTE	S 1/8 - 1/4 (0.184 mi.)	F20	67
PRIVATE RESIDENCE Database: LUST, Date of Government Version: 06/08/2020 Status: Completed - Case Closed Global Id: T10000002580 Global Id: T10000004551	PRIVATE RESIDENCE	WSW 1/8 - 1/4 (0.208 mi.)	35	109
PRIVATE RESIDENCE Database: LUST, Date of Government Version: 06/08/2020 Status: Completed - Case Closed Global Id: T0609312009	PRIVATE RESIDENCE	S 1/8 - 1/4 (0.234 mi.)	44	138
SUSAN B ANTHONY PROP Database: LUST REG 1, Date of Government Version: 02/01/2001 Facility Id: 1TSI140	FOURTH STREET 519	S 1/4 - 1/2 (0.256 mi.)	K47	147
SUSAN B ANTHONY PROP Database: LUST, Date of Government Version: 06/08/2020 Status: Completed - Case Closed Global Id: T0609300110	519 4TH	S 1/4 - 1/2 (0.279 mi.)	K49	149
DAVENPORT PROPERTY Database: LUST, Date of Government Version: 06/08/2020 Status: Open - Site Assessment Global Id: T10000010292	501 MAIN STREET, SOU	SSE 1/4 - 1/2 (0.285 mi.)	L50	152
YREKA USD JACKSON ST Database: LUST REG 1, Date of Government Version: 02/01/2001 Database: LUST, Date of Government Version: 06/08/2020 Status: Completed - Case Closed Facility Id: 1TSI017	405 JACKSON STREET	SSW 1/4 - 1/2 (0.309 mi.)	51	155

EXECUTIVE SUMMARY

Global Id: T0609300014				
CHEVRON #9-0346	205 FOOTHILL	E 1/4 - 1/2 (0.369 mi.)	56	170
Database: LUST, Date of Government Version: 06/08/2020				
Status: Completed - Case Closed				
Global Id: T0609300029				
YREKA HIGH SCHOOL	KNAPP STREET 431	N 1/4 - 1/2 (0.405 mi.)	N58	175
Database: LUST REG 1, Date of Government Version: 02/01/2001				
Facility Id: 1TSI106				
TIMBER PRODUCTS	PHILLIPE LANE	SSE 1/4 - 1/2 (0.427 mi.)	O59	176
Database: LUST, Date of Government Version: 06/08/2020				
Status: Completed - Case Closed				
Global Id: T0609300019				
USFS GUNSIGHT PEAK	GUNSIGHT RIDGE	SSE 1/4 - 1/2 (0.427 mi.)	O60	178
Database: LUST, Date of Government Version: 06/08/2020				
Status: Completed - Case Closed				
Global Id: T0609300069				
COMSTOCK, JOAN	417 HERZOG	ENE 1/4 - 1/2 (0.452 mi.)	61	180
Database: LUST REG 1, Date of Government Version: 02/01/2001				
Database: LUST, Date of Government Version: 06/08/2020				
Status: Completed - Case Closed				
Facility Id: 1TSI131				
Global Id: T0609300101				
Lower Elevation	Address	Direction / Distance	Map ID	Page
BP #11243	118 MINER	ESE 1/8 - 1/4 (0.138 mi.)	D9	34
Database: LUST REG 1, Date of Government Version: 02/01/2001				
Database: LUST, Date of Government Version: 06/08/2020				
Status: Completed - Case Closed				
Facility Id: 1TSI015				
Global Id: T0609359017				
Global Id: T0609300012				
UNOCAL #6461	100 MAIN STREET, SOU	ESE 1/8 - 1/4 (0.173 mi.)	D17	60
Database: LUST REG 1, Date of Government Version: 02/01/2001				
Database: LUST, Date of Government Version: 06/08/2020				
Status: Completed - Case Closed				
Facility Id: 1TSI034				
Global Id: T0609300030				
CHEVRON #9-0040	200 MAIN STREET, SOU	SE 1/8 - 1/4 (0.184 mi.)	H19	64
Database: LUST REG 1, Date of Government Version: 02/01/2001				
Database: LUST, Date of Government Version: 06/08/2020				
Status: Completed - Case Closed				
Facility Id: 1TSI024				
Global Id: T0609300021				
CARD GAS	205 MAIN STREET, NOR	SE 1/8 - 1/4 (0.189 mi.)	H25	76
Database: LUST REG 1, Date of Government Version: 02/01/2001				
Database: LUST, Date of Government Version: 06/08/2020				
Status: Completed - Case Closed				
Facility Id: 1TSI163				
Global Id: T0609300121				
TEXACO, GINO'S	301 MAIN STREET, SOU	SE 1/8 - 1/4 (0.211 mi.)	I37	115
Database: LUST REG 1, Date of Government Version: 02/01/2001				
Database: LUST, Date of Government Version: 06/08/2020				

EXECUTIVE SUMMARY

Status: Completed - Case Closed
 Facility Id: 1TSI039
 Global Id: T0609300033

<p>ARCO #2167 Database: LUST REG 1, Date of Government Version: 02/01/2001 Database: LUST, Date of Government Version: 06/08/2020 Status: Completed - Case Closed Facility Id: 1TSI018 Global Id: T0609300015</p>	<p>120 CENTER STREET, E</p>	<p>ESE 1/8 - 1/4 (0.230 mi.)</p>	<p>J43</p>	<p>135</p>
<p>CHEVRON #9-0346 Database: LUST REG 1, Date of Government Version: 02/01/2001 Facility Id: 1TSI033</p>	<p>FOOTHILL DRIVE 205</p>	<p>ESE 1/4 - 1/2 (0.319 mi.)</p>	<p>53</p>	<p>169</p>
<p>YREKA HIGH SCHOOL Database: LUST, Date of Government Version: 06/08/2020 Status: Completed - Case Closed Global Id: T0609300076</p>	<p>431 KNAPP STREET</p>	<p>NNE 1/4 - 1/2 (0.399 mi.)</p>	<p>N57</p>	<p>173</p>
<p>CHEVRON #9-0875 Database: LUST REG 1, Date of Government Version: 02/01/2001 Facility Id: 1TSI069</p>	<p>605 MAIN</p>	<p>NNE 1/4 - 1/2 (0.477 mi.)</p>	<p>P63</p>	<p>184</p>

CPS-SLIC: Cleanup Program Sites (CPS; also known as Site Cleanups [SC] and formerly known as Spills, Leaks, Investigations, and Cleanups [SLIC] sites) included in GeoTracker. GeoTracker is the Water Boards data management system for sites that impact, or have the potential to impact, water quality in California, with emphasis on groundwater.

A review of the CPS-SLIC list, as provided by EDR, has revealed that there are 4 CPS-SLIC sites within approximately 0.5 miles of the target property.

<u>Lower Elevation</u>	<u>Address</u>	<u>Direction / Distance</u>	<u>Map ID</u>	<u>Page</u>
<p>OLD COAL GAS PLANT S Database: SLIC REG 1, Date of Government Version: 04/03/2003 Database: CPS-SLIC, Date of Government Version: 06/08/2020 Facility Status: Open - Inactive Facility Id: 1NSI078 Facility Id: 1NSI079 Global Id: T0609393289</p>	<p>NORTH & MAIN STREETS</p>	<p>E 1/8 - 1/4 (0.159 mi.)</p>	<p>E13</p>	<p>53</p>
<p>SHASTA FOREST PRODUC Database: SLIC REG 1, Date of Government Version: 04/03/2003 Facility Id: 1NSI070</p>	<p>HIGHWAY 3</p>	<p>ENE 1/4 - 1/2 (0.363 mi.)</p>	<p>M54</p>	<p>169</p>
<p>OLD COAL GAS PLANT S Database: CPS-SLIC, Date of Government Version: 06/08/2020 Facility Status: Open - Inactive Global Id: T0609393288</p>		<p>ENE 1/4 - 1/2 (0.363 mi.)</p>	<p>M55</p>	<p>169</p>
<p>HOWARD NORTON TRUCKI Database: SLIC REG 1, Date of Government Version: 04/03/2003 Database: CPS-SLIC, Date of Government Version: 06/08/2020 Facility Status: Completed - Case Closed Facility Id: 1NSI166 Global Id: T0609393157</p>	<p>MAIN STREET, SOUTH</p>	<p>NNE 1/4 - 1/2 (0.452 mi.)</p>	<p>P62</p>	<p>182</p>

EXECUTIVE SUMMARY

State and tribal registered storage tank lists

UST: The Underground Storage Tank database contains registered USTs. USTs are regulated under Subtitle I of the Resource Conservation and Recovery Act (RCRA). The data come from the State Water Resources Control Board's Hazardous Substance Storage Container Database.

A review of the UST list, as provided by EDR, has revealed that there are 5 UST sites within approximately 0.25 miles of the target property.

<u>Equal/Higher Elevation</u>	<u>Address</u>	<u>Direction / Distance</u>	<u>Map ID</u>	<u>Page</u>
SISKIYOU COUNTY COUR Database: UST, Date of Government Version: 06/08/2020 Facility Id: 100653 Facility Id: 47-001-880040	311 4TH STREET	S 1/8 - 1/4 (0.148 mi.)	B11	44

<u>Lower Elevation</u>	<u>Address</u>	<u>Direction / Distance</u>	<u>Map ID</u>	<u>Page</u>
AT&T CALIFORNIA - TA Database: UST, Date of Government Version: 06/08/2020 Facility Id: 100648 Facility Id: 47-001-880025	314 PINE ST	N 0 - 1/8 (0.114 mi.)	C4	11
YREKA CHEVRON Database: UST, Date of Government Version: 06/08/2020 Facility Id: 47-001-880062	200 S.MAIN ST.	SE 1/8 - 1/4 (0.198 mi.)	H30	104
YREKA CHEVRON Database: UST, Date of Government Version: 06/08/2020 Facility Id: 100677	200 S MAIN ST	SE 1/8 - 1/4 (0.198 mi.)	H32	107
MINER STREET STATION Database: UST, Date of Government Version: 06/08/2020 Facility Id: 100645	115 E MINER ST	ESE 1/8 - 1/4 (0.219 mi.)	J40	131

ADDITIONAL ENVIRONMENTAL RECORDS

Local Brownfield lists

US BROWNFIELDS: The EPA's listing of Brownfields properties from the Cleanups in My Community program, which provides information on Brownfields properties for which information is reported back to EPA, as well as areas served by Brownfields grant programs.

A review of the US BROWNFIELDS list, as provided by EDR, and dated 06/01/2020 has revealed that there are 3 US BROWNFIELDS sites within approximately 0.5 miles of the target property.

<u>Equal/Higher Elevation</u>	<u>Address</u>	<u>Direction / Distance</u>	<u>Map ID</u>	<u>Page</u>
OLD COUNTY YARD ACRES property ID: 126964 Cleanup Completion Date: -	305 BUTTE STREET	S 1/8 - 1/4 (0.184 mi.)	F22	70

<u>Lower Elevation</u>	<u>Address</u>	<u>Direction / Distance</u>	<u>Map ID</u>	<u>Page</u>
311 SOUTH MAIN ST	311 SOUTH MAIN ST	SSE 1/8 - 1/4 (0.209 mi.)	I36	112

EXECUTIVE SUMMARY

ACRES property ID: 165861				
Cleanup Completion Date: -				
YREKA CREEK GREENWAY	123 E RAYMOND ST	SSE 1/4 - 1/2 (0.317 mi.)	52	160
ACRES property ID: 165944				
Cleanup Completion Date: -				

Local Lists of Hazardous waste / Contaminated Sites

CERS HAZ WASTE: List of sites in the California Environmental Protection Agency (CalEPA) Regulated Site Portal which fall under the Hazardous Chemical Management, Hazardous Waste Onsite Treatment, Household Hazardous Waste Collection, Hazardous Waste Generator, and RCRA LQ HW Generator programs.

A review of the CERS HAZ WASTE list, as provided by EDR, and dated 04/20/2020 has revealed that there are 4 CERS HAZ WASTE sites within approximately 0.25 miles of the target property.

<u>Equal/Higher Elevation</u>	<u>Address</u>	<u>Direction / Distance</u>	<u>Map ID</u>	<u>Page</u>
SISKIYOU COUNTY COUR	311 4TH STREET	S 1/8 - 1/4 (0.148 mi.)	B11	44
<u>Lower Elevation</u>	<u>Address</u>	<u>Direction / Distance</u>	<u>Map ID</u>	<u>Page</u>
PACIFIC BELL (TA-122)	314 PINE ST	N 0 - 1/8 (0.114 mi.)	C5	12
YREKA CHEVRON	200 S MAIN ST	SE 1/8 - 1/4 (0.198 mi.)	H29	93
MINER STREET STATION	115 E MINER ST	ESE 1/8 - 1/4 (0.219 mi.)	J38	118

Local Lists of Registered Storage Tanks

SWEEPS UST: Statewide Environmental Evaluation and Planning System. This underground storage tank listing was updated and maintained by a company contacted by the SWRCB in the early 1990's. The listing is no longer updated or maintained. The local agency is the contact for more information on a site on the SWEEPS list.

A review of the SWEEPS UST list, as provided by EDR, and dated 06/01/1994 has revealed that there are 5 SWEEPS UST sites within approximately 0.25 miles of the target property.

<u>Equal/Higher Elevation</u>	<u>Address</u>	<u>Direction / Distance</u>	<u>Map ID</u>	<u>Page</u>
SISKIYOU COUNTY COUR Status: A Tank Status: A Comp Number: 33469	311 004TH ST	SSE 1/8 - 1/4 (0.133 mi.)	B8	33
<u>Lower Elevation</u>	<u>Address</u>	<u>Direction / Distance</u>	<u>Map ID</u>	<u>Page</u>
PACIFIC BELL (TA-122) Status: A Tank Status: A Comp Number: 67813	314 PINE ST	N 0 - 1/8 (0.114 mi.)	C5	12
YREKA CHEVRON Status: A Tank Status: A	200 S MAIN ST	SE 1/8 - 1/4 (0.198 mi.)	H29	93

EXECUTIVE SUMMARY

Comp Number: 501

MINER STREET STATION Status: A Tank Status: A Comp Number: 503	115 E MINER ST	ESE 1/8 - 1/4 (0.219 mi.)	J38	118
--	-----------------------	----------------------------------	------------	------------

MOBIL SERVICE STATIO Status: A Tank Status: A Comp Number: 51970	118 EAST MINER	ESE 1/8 - 1/4 (0.240 mi.)	J45	141
--	-----------------------	----------------------------------	------------	------------

HIST UST: Historical UST Registered Database.

A review of the HIST UST list, as provided by EDR, and dated 10/15/1990 has revealed that there are 13 HIST UST sites within approximately 0.25 miles of the target property.

<u>Equal/Higher Elevation</u>	<u>Address</u>	<u>Direction / Distance</u>	<u>Map ID</u>	<u>Page</u>
COUNTY OF SISKIYOU	311 4TH ST	S 1/8 - 1/4 (0.148 mi.)	B10	41
SISKIYOU COUNTY COUR Facility Id: 00000033469	311 4TH STREET	S 1/8 - 1/4 (0.148 mi.)	B11	44
SISKIYOU COUNTY PUBL Facility Id: 00000001754	305 BUTTE STREET	S 1/8 - 1/4 (0.184 mi.)	F21	69

<u>Lower Elevation</u>	<u>Address</u>	<u>Direction / Distance</u>	<u>Map ID</u>	<u>Page</u>
PACIFIC BELL (TA-122) Facility Id: 00000067813	314 PINE ST	N 0 - 1/8 (0.114 mi.)	C5	12
PACIFIC BELL Facility Id: 00000056939	314 PINE STREET	N 0 - 1/8 (0.114 mi.)	C6	19
PACIFIC BELL TELEPHO CARD - GAS Facility Id: 00000018480	314 PINE ST 205 N MAIN	N 0 - 1/8 (0.114 mi.) E 1/8 - 1/4 (0.156 mi.)	C7 E12	22 53
UNION OIL SS 6461 Facility Id: 00000015969	100 SOUTH MAIN STREE	ESE 1/8 - 1/4 (0.169 mi.)	D14	55
RED CARPET REAL ESTA Facility Id: 00000069047	303 NORTH MAIN STREE	ENE 1/8 - 1/4 (0.180 mi.)	G18	63
YREKA CHEVRON Facility Id: 00000061695	200 S MAIN ST	SE 1/8 - 1/4 (0.198 mi.)	H29	93
TEXACO SERVICE Facility Id: 00000054080	301 S MAIN	SE 1/8 - 1/4 (0.199 mi.)	I33	107
DAVID A YOUNG Facility Id: 00000027036	120 E CENTER ST	ESE 1/8 - 1/4 (0.230 mi.)	J42	134
MOBIL SERVICE STATIO Facility Id: 00000051970	118 EAST MINER	ESE 1/8 - 1/4 (0.240 mi.)	J45	141

EXECUTIVE SUMMARY

CERS TANKS: List of sites in the California Environmental Protection Agency (CalEPA) Regulated Site Portal which fall under the Aboveground Petroleum Storage and Underground Storage Tank regulatory programs.

A review of the CERS TANKS list, as provided by EDR, and dated 04/20/2020 has revealed that there are 4 CERS TANKS sites within approximately 0.25 miles of the target property.

<u>Equal/Higher Elevation</u>	<u>Address</u>	<u>Direction / Distance</u>	<u>Map ID</u>	<u>Page</u>
<i>SISKIYOU COUNTY COUR</i>	<i>311 4TH STREET</i>	<i>S 1/8 - 1/4 (0.148 mi.)</i>	<i>B11</i>	<i>44</i>
<u>Lower Elevation</u>	<u>Address</u>	<u>Direction / Distance</u>	<u>Map ID</u>	<u>Page</u>
<i>PACIFIC BELL (TA-122)</i>	<i>314 PINE ST</i>	<i>N 0 - 1/8 (0.114 mi.)</i>	<i>C5</i>	<i>12</i>
<i>YREKA CHEVRON</i>	<i>200 S MAIN ST</i>	<i>SE 1/8 - 1/4 (0.198 mi.)</i>	<i>H29</i>	<i>93</i>
<i>MINER STREET STATION</i>	<i>115 E MINER ST</i>	<i>ESE 1/8 - 1/4 (0.219 mi.)</i>	<i>J38</i>	<i>118</i>

Other Ascertainable Records

RCRA NonGen / NLR: RCRAInfo is EPA's comprehensive information system, providing access to data supporting the Resource Conservation and Recovery Act (RCRA) of 1976 and the Hazardous and Solid Waste Amendments (HSWA) of 1984. The database includes selective information on sites which generate, transport, store, treat and/or dispose of hazardous waste as defined by the Resource Conservation and Recovery Act (RCRA). Non-Generators do not presently generate hazardous waste.

A review of the RCRA NonGen / NLR list, as provided by EDR, and dated 06/15/2020 has revealed that there are 3 RCRA NonGen / NLR sites within approximately 0.25 miles of the target property.

<u>Lower Elevation</u>	<u>Address</u>	<u>Direction / Distance</u>	<u>Map ID</u>	<u>Page</u>
YREKA CHEVRON EPA ID:: CAL000308595	200 S MAIN ST	SE 1/8 - 1/4 (0.198 mi.)	H31	104
MINER STREET STATION EPA ID:: CAL000308705	115 E MINER ST	ESE 1/8 - 1/4 (0.219 mi.)	J39	129
YREKA MECHANIC SHOP- EPA ID:: CAL000366880	310 S MAIN ST	SE 1/8 - 1/4 (0.225 mi.)	I41	131

US MINES: Mines Master Index File. The source of this database is the Dept. of Labor, Mine Safety and Health Administration.

A review of the US MINES list, as provided by EDR, has revealed that there are 4 US MINES sites within approximately 0.25 miles of the target property.

<u>Lower Elevation</u>	<u>Address</u>	<u>Direction / Distance</u>	<u>Map ID</u>	<u>Page</u>
L.P. ENTERPRISES Database: US MINES, Date of Government Version: 05/01/2020 Mine ID:: 0405797		ENE 1/8 - 1/4 (0.189 mi.)	G24	75
SILVA QUARRY Database: MINES VIOLATIONS, Date of Government Version: 05/28/2020	323 N. MAIN	ENE 1/8 - 1/4 (0.196 mi.)	G27	80
BROWNS Database: MINES VIOLATIONS, Date of Government Version: 05/28/2020	323 N. MAIN ST.	ENE 1/8 - 1/4 (0.196 mi.)	G28	86
SHASTA VALLEY ROCK Database: US MINES, Date of Government Version: 05/01/2020		ENE 1/8 - 1/4 (0.201 mi.)	G34	108

EXECUTIVE SUMMARY

Mine ID:: 0405868

Cortese: The sites for the list are designated by the State Water Resource Control Board (LUST), the Integrated Waste Board (SWF/LS), and the Department of Toxic Substances Control (Cal-Sites).

A review of the Cortese list, as provided by EDR, and dated 06/22/2020 has revealed that there are 15 Cortese sites within approximately 0.5 miles of the target property.

<u>Equal/Higher Elevation</u>	<u>Address</u>	<u>Direction / Distance</u>	<u>Map ID</u>	<u>Page</u>
SAINT MARKS Cleanup Status: COMPLETED - CASE CLOSED	300 LANE STREET	SSE 0 - 1/8 (0.111 mi.)	B3	9
ST. JOSEPH'S CATHOLI Cleanup Status: COMPLETED - CASE CLOSED	314 FOURTH STREET	SSE 1/8 - 1/4 (0.171 mi.)	F15	56
SISKIYOU COUNTY PUBL Cleanup Status: COMPLETED - CASE CLOSED	305 BUTTE	S 1/8 - 1/4 (0.184 mi.)	F20	67
SUSAN B ANTHONY PROP Cleanup Status: COMPLETED - CASE CLOSED	519 4TH	S 1/4 - 1/2 (0.279 mi.)	K49	149
DAVENPORT PROPERTY Cleanup Status: OPEN - SITE ASSESSMENT	501 MAIN STREET, SOU	SSE 1/4 - 1/2 (0.285 mi.)	L50	152
YREKA USD JACKSON ST Cleanup Status: COMPLETED - CASE CLOSED	405 JACKSON STREET	SSW 1/4 - 1/2 (0.309 mi.)	51	155
CHEVRON #9-0346 Cleanup Status: COMPLETED - CASE CLOSED	205 FOOTHILL	E 1/4 - 1/2 (0.369 mi.)	56	170
COMSTOCK, JOAN Cleanup Status: COMPLETED - CASE CLOSED	417 HERZOG	ENE 1/4 - 1/2 (0.452 mi.)	61	180
<u>Lower Elevation</u>	<u>Address</u>	<u>Direction / Distance</u>	<u>Map ID</u>	<u>Page</u>
BP #11243 Cleanup Status: COMPLETED - CASE CLOSED	118 MINER	ESE 1/8 - 1/4 (0.138 mi.)	D9	34
UNOCAL #6461 Cleanup Status: COMPLETED - CASE CLOSED	100 MAIN STREET, SOU	ESE 1/8 - 1/4 (0.173 mi.)	D17	60
CHEVRON #9-0040 Cleanup Status: COMPLETED - CASE CLOSED	200 MAIN STREET, SOU	SE 1/8 - 1/4 (0.184 mi.)	H19	64
CARD GAS Cleanup Status: COMPLETED - CASE CLOSED	205 MAIN STREET, NOR	SE 1/8 - 1/4 (0.189 mi.)	H25	76
TEXACO, GINO'S Cleanup Status: COMPLETED - CASE CLOSED	301 MAIN STREET, SOU	SE 1/8 - 1/4 (0.211 mi.)	I37	115
ARCO #2167 Cleanup Status: COMPLETED - CASE CLOSED	120 CENTER STREET, E	ESE 1/8 - 1/4 (0.230 mi.)	J43	135
YREKA HIGH SCHOOL Cleanup Status: COMPLETED - CASE CLOSED	431 KNAPP STREET	NNE 1/4 - 1/2 (0.399 mi.)	N57	173

EXECUTIVE SUMMARY

HIST CORTESE: The sites for the list are designated by the State Water Resource Control Board [LUST], the Integrated Waste Board [SWF/LS], and the Department of Toxic Substances Control [CALSTITES]. This listing is no longer updated by the state agency.

A review of the HIST CORTESE list, as provided by EDR, and dated 04/01/2001 has revealed that there are 14 HIST CORTESE sites within approximately 0.5 miles of the target property.

<u>Equal/Higher Elevation</u>	<u>Address</u>	<u>Direction / Distance</u>	<u>Map ID</u>	<u>Page</u>
ST. JOSEPH'S CATHOLI Reg Id: 1TTSI137	314 4TH	SSE 1/8 - 1/4 (0.171 mi.)	F16	60
SISKIYOU COUNTY PUBL Reg Id: 1TTSI170	305 BUTTE	S 1/8 - 1/4 (0.184 mi.)	F20	67
SUSAN B ANTHONY PROP Reg Id: 1TTSI140	519 4TH	S 1/4 - 1/2 (0.279 mi.)	K49	149
YREKA USD JACKSON ST Reg Id: 1TTSI017	405 JACKSON STREET	SSW 1/4 - 1/2 (0.309 mi.)	51	155
CHEVRON #9-0346 Reg Id: 1TTSI033	205 FOOTHILL	E 1/4 - 1/2 (0.369 mi.)	56	170
COMSTOCK, JOAN Reg Id: 1TTSI131	417 HERZOG	ENE 1/4 - 1/2 (0.452 mi.)	61	180

<u>Lower Elevation</u>	<u>Address</u>	<u>Direction / Distance</u>	<u>Map ID</u>	<u>Page</u>
BP #11243 Reg Id: 1TTSI015	118 MINER	ESE 1/8 - 1/4 (0.138 mi.)	D9	34
UNOCAL #6461 Reg Id: 1TTSI034	100 MAIN STREET, SOU	ESE 1/8 - 1/4 (0.173 mi.)	D17	60
CHEVRON #9-0040 Reg Id: 1TTSI024	200 MAIN STREET, SOU	SE 1/8 - 1/4 (0.184 mi.)	H19	64
CARD GAS Reg Id: 1TTSI163	205 MAIN STREET, NOR	SE 1/8 - 1/4 (0.189 mi.)	H25	76
TEXACO, GINO'S Reg Id: 1TTSI039	301 MAIN STREET, SOU	SE 1/8 - 1/4 (0.211 mi.)	I37	115
ARCO #2167 Reg Id: 1TTSI018	120 CENTER STREET, E	ESE 1/8 - 1/4 (0.230 mi.)	J43	135
YREKA HIGH SCHOOL Reg Id: 1TTSI106	431 KNAPP STREET	NNE 1/4 - 1/2 (0.399 mi.)	N57	173
CHEVRON #9-0875 Reg Id: 1TTSI069	605 MAIN	NNE 1/4 - 1/2 (0.477 mi.)	P63	184

Notify 65: Listings of all Proposition 65 incidents reported to counties by the State Water Resources Control Board and the Regional Water Quality Control Board. This database is no longer updated by the reporting agency.

A review of the Notify 65 list, as provided by EDR, and dated 08/21/2020 has revealed that there are 2 Notify 65 sites within approximately 1 mile of the target property.

<u>Equal/Higher Elevation</u>	<u>Address</u>	<u>Direction / Distance</u>	<u>Map ID</u>	<u>Page</u>
NOR-CAL PRODUCTS	1513 SOUTH OREGON ST	S 1/2 - 1 (0.958 mi.)	Q64	185
NOR-CAL PRODUCTS	1513 SOUTH OREGON ST	S 1/2 - 1 (0.958 mi.)	Q65	185

EXECUTIVE SUMMARY

EDR HIGH RISK HISTORICAL RECORDS

EDR Exclusive Records

EDR Hist Cleaner: EDR has searched selected national collections of business directories and has collected listings of potential dry cleaner sites that were available to EDR researchers. EDR's review was limited to those categories of sources that might, in EDR's opinion, include dry cleaning establishments. The categories reviewed included, but were not limited to dry cleaners, cleaners, laundry, laundromat, cleaning/laundry, wash & dry etc. This database falls within a category of information EDR classifies as "High Risk Historical Records", or HRHR. EDR's HRHR effort presents unique and sometimes proprietary data about past sites and operations that typically create environmental concerns, but may not show up in current government records searches.

A review of the EDR Hist Cleaner list, as provided by EDR, has revealed that there are 2 EDR Hist Cleaner sites within approximately 0.125 miles of the target property.

<u>Lower Elevation</u>	<u>Address</u>	<u>Direction / Distance</u>	<u>Map ID</u>	<u>Page</u>
DEPENDABLE CLEANERS	317 W MINER ST	SE 0 - 1/8 (0.059 mi.)	A1	9
WHITE POODLE CLEANER	311 W MINNER ST	SE 0 - 1/8 (0.070 mi.)	A2	9

EXECUTIVE SUMMARY

Due to poor or inadequate address information, the following sites were not mapped. Count: 2 records.

Site Name

CHEVRON #9-0875
PINE MTN LUMBER COMPANY

Database(s)

LUST, Cortese
CPS-SLIC

OVERVIEW MAP - 6212312.2S

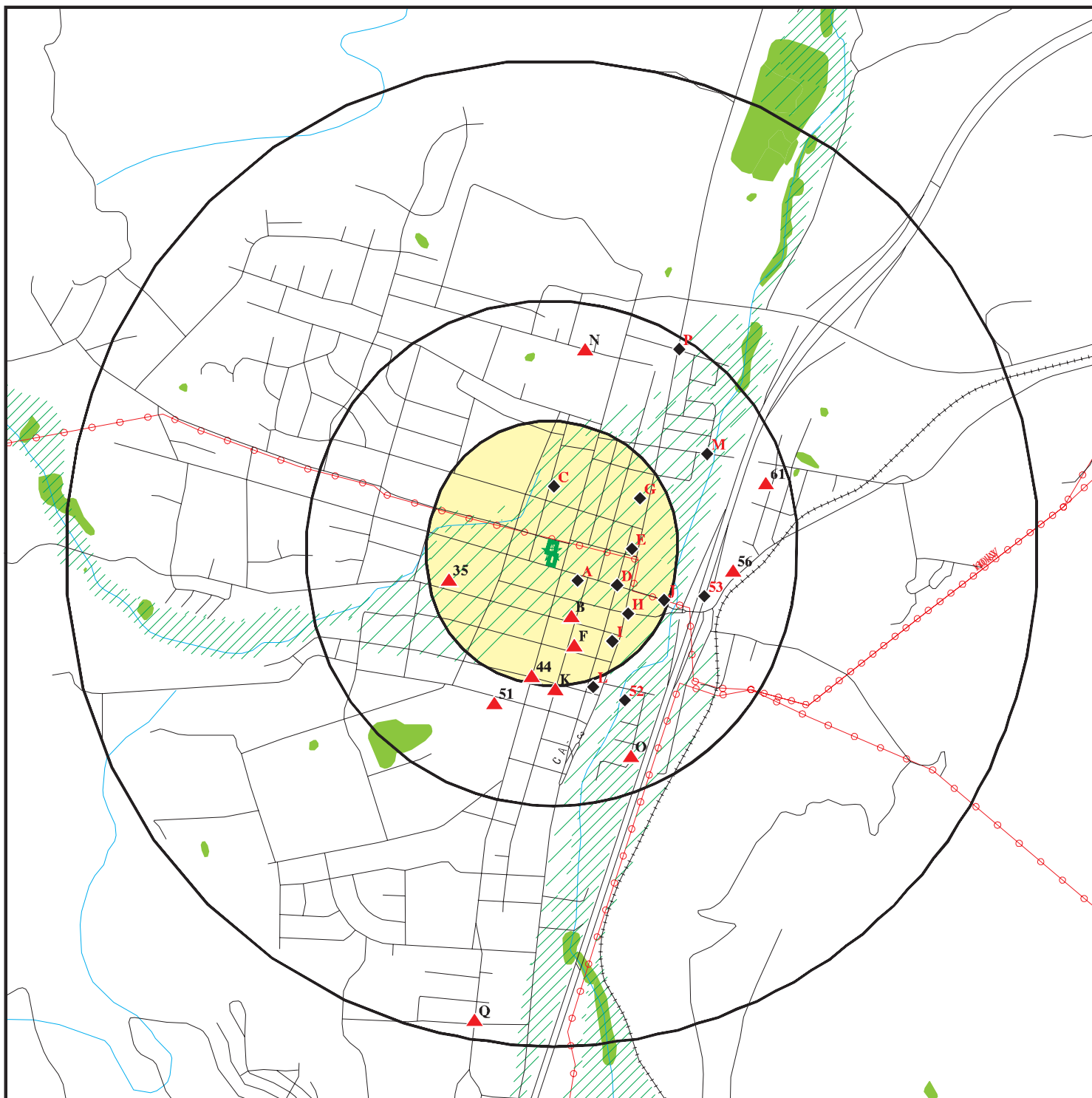

Target Property

Sites at elevations higher than or equal to the target property

Sites at elevations lower than the target property

Manufactured Gas Plants

National Priority List Sites

Dept. Defense Sites

Indian Reservations BIA

Power transmission lines

Special Flood Hazard Area (1%)

0.2% Annual Chance Flood Hazard

National Wetland Inventory

State Wetlands

Areas of Concern









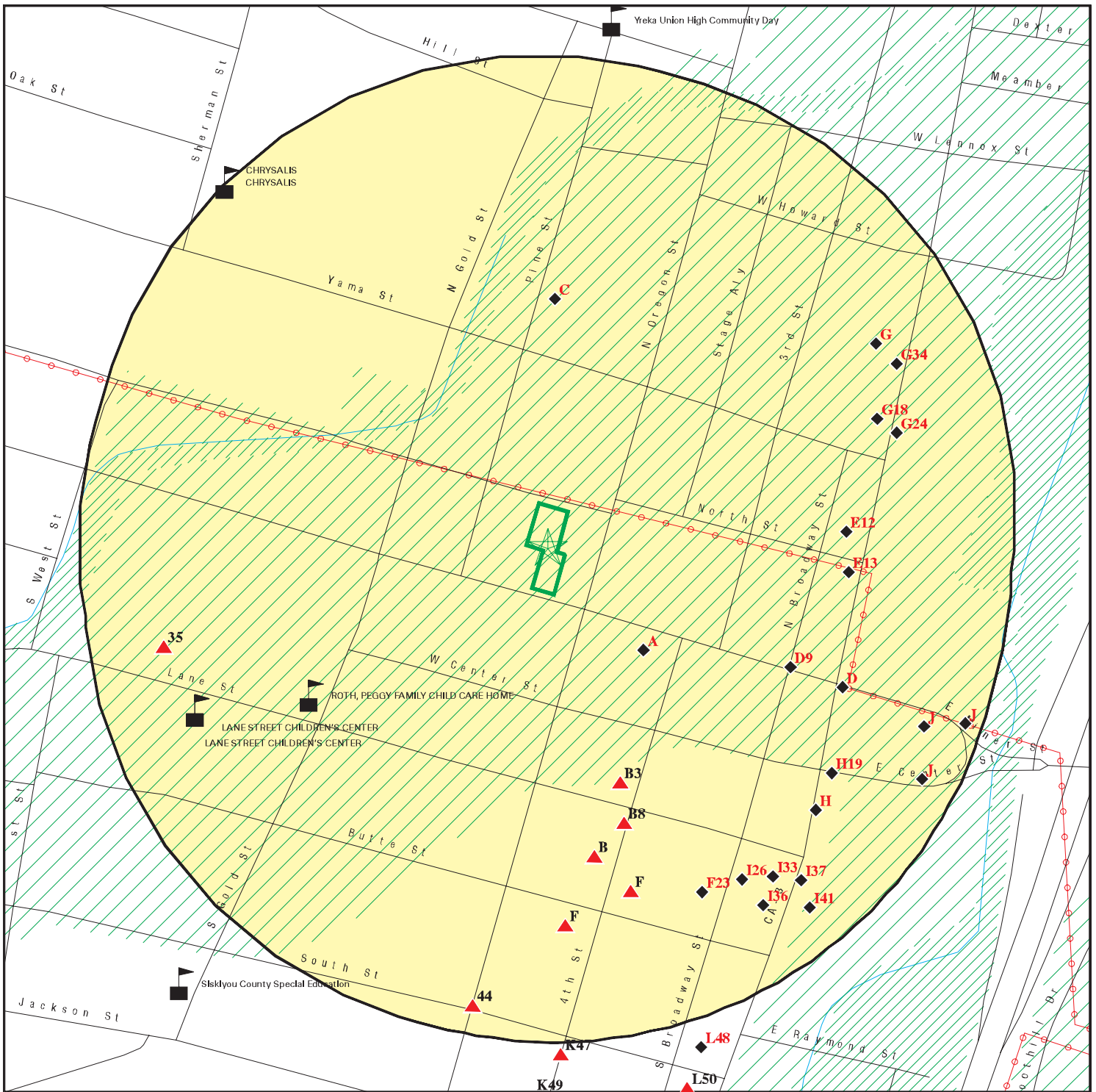



This report includes Interactive Map Layers to display and/or hide map information. The legend includes only those icons for the default map view.

SITE NAME: Carnegie Library
 ADDRESS: 412 West Miner Street
 Yreka CA 96097
 LAT/LONG: 41.732695 / 122.638767

CLIENT: Geocon Consultants, Inc.
 CONTACT: Nicole Hastings-Bethel
 INQUIRY #: 6212312.2S
 DATE: October 01, 2020 9:44 pm

DETAIL MAP - 6212312.2S



-  Target Property
-  Sites at elevations higher than or equal to the target property
-  Sites at elevations lower than the target property
-  Manufactured Gas Plants
-  Sensitive Receptors
-  National Priority List Sites
-  Dept. Defense Sites
-  Indian Reservations BIA
-  Areas of Concern
-  Power transmission lines
-  Special Flood Hazard Area (1%)
-  0.2% Annual Chance Flood Hazard

This report includes Interactive Map Layers to display and/or hide map information. The legend includes only those icons for the default map view.

<p>SITE NAME: Carnegie Library ADDRESS: 412 West Miner Street Yreka CA 96097 LAT/LONG: 41.732695 / 122.638767</p>	<p>CLIENT: Geocon Consultants, Inc. CONTACT: Nicole Hastings-Bethel INQUIRY #: 6212312.2s DATE: October 01, 2020 9:46 pm</p>
---	---

MAP FINDINGS SUMMARY

Database	Search Distance (Miles)	Target Property	< 1/8	1/8 - 1/4	1/4 - 1/2	1/2 - 1	> 1	Total Plotted
STANDARD ENVIRONMENTAL RECORDS								
<i>Federal NPL site list</i>								
NPL	1.000		0	0	0	0	NR	0
Proposed NPL	1.000		0	0	0	0	NR	0
NPL LIENS	1.000		0	0	0	0	NR	0
<i>Federal Delisted NPL site list</i>								
Delisted NPL	1.000		0	0	0	0	NR	0
<i>Federal CERCLIS list</i>								
FEDERAL FACILITY	0.500		0	0	0	NR	NR	0
SEMS	0.500		0	1	0	NR	NR	1
<i>Federal CERCLIS NFRAP site list</i>								
SEMS-ARCHIVE	0.500		0	0	1	NR	NR	1
<i>Federal RCRA CORRACTS facilities list</i>								
CORRACTS	1.000		0	0	0	0	NR	0
<i>Federal RCRA non-CORRACTS TSD facilities list</i>								
RCRA-TSDF	0.500		0	0	0	NR	NR	0
<i>Federal RCRA generators list</i>								
RCRA-LQG	0.250		1	0	NR	NR	NR	1
RCRA-SQG	0.250		0	2	NR	NR	NR	2
RCRA-VSQG	0.250		0	0	NR	NR	NR	0
<i>Federal institutional controls / engineering controls registries</i>								
LUCIS	0.500		0	0	0	NR	NR	0
US ENG CONTROLS	0.500		0	0	0	NR	NR	0
US INST CONTROLS	0.500		0	0	0	NR	NR	0
<i>Federal ERNS list</i>								
ERNS	0.001		0	NR	NR	NR	NR	0
<i>State- and tribal - equivalent NPL RESPONSE</i>								
RESPONSE	1.000		0	0	0	0	NR	0
<i>State- and tribal - equivalent CERCLIS ENVIROSTOR</i>								
ENVIROSTOR	1.000		0	0	1	0	NR	1
<i>State and tribal landfill and/or solid waste disposal site lists</i>								
SWF/LF	0.500		0	0	0	NR	NR	0
<i>State and tribal leaking storage tank lists</i>								
LUST	0.500		1	10	12	NR	NR	23

MAP FINDINGS SUMMARY

Database	Search Distance (Miles)	Target Property	< 1/8	1/8 - 1/4	1/4 - 1/2	1/2 - 1	> 1	Total Plotted
INDIAN LUST	0.500		0	0	0	NR	NR	0
CPS-SLIC	0.500		0	1	3	NR	NR	4
<i>State and tribal registered storage tank lists</i>								
FEMA UST	0.250		0	0	NR	NR	NR	0
UST	0.250		1	4	NR	NR	NR	5
AST	0.250		0	0	NR	NR	NR	0
INDIAN UST	0.250		0	0	NR	NR	NR	0
<i>State and tribal voluntary cleanup sites</i>								
INDIAN VCP	0.500		0	0	0	NR	NR	0
VCP	0.500		0	0	0	NR	NR	0
<i>State and tribal Brownfields sites</i>								
BROWNFIELDS	0.500		0	0	0	NR	NR	0
<u>ADDITIONAL ENVIRONMENTAL RECORDS</u>								
<i>Local Brownfield lists</i>								
US BROWNFIELDS	0.500		0	2	1	NR	NR	3
<i>Local Lists of Landfill / Solid Waste Disposal Sites</i>								
WMUDS/SWAT	0.500		0	0	0	NR	NR	0
SWRCY	0.500		0	0	0	NR	NR	0
HAULERS	0.001		0	NR	NR	NR	NR	0
INDIAN ODI	0.500		0	0	0	NR	NR	0
DEBRIS REGION 9	0.500		0	0	0	NR	NR	0
ODI	0.500		0	0	0	NR	NR	0
IHS OPEN DUMPS	0.500		0	0	0	NR	NR	0
<i>Local Lists of Hazardous waste / Contaminated Sites</i>								
US HIST CDL	0.001		0	NR	NR	NR	NR	0
HIST Cal-Sites	1.000		0	0	0	0	NR	0
SCH	0.250		0	0	NR	NR	NR	0
CDL	0.001		0	NR	NR	NR	NR	0
Toxic Pits	1.000		0	0	0	0	NR	0
CERS HAZ WASTE	0.250		1	3	NR	NR	NR	4
US CDL	0.001		0	NR	NR	NR	NR	0
PFAS	0.500		0	0	0	NR	NR	0
<i>Local Lists of Registered Storage Tanks</i>								
SWEEPS UST	0.250		1	4	NR	NR	NR	5
HIST UST	0.250		3	10	NR	NR	NR	13
CA FID UST	0.250		0	0	NR	NR	NR	0
CERS TANKS	0.250		1	3	NR	NR	NR	4
<i>Local Land Records</i>								
LIENS	0.001		0	NR	NR	NR	NR	0

MAP FINDINGS SUMMARY

Database	Search Distance (Miles)	Target Property	< 1/8	1/8 - 1/4	1/4 - 1/2	1/2 - 1	> 1	Total Plotted
LIENS 2	0.001		0	NR	NR	NR	NR	0
DEED	0.500		0	0	0	NR	NR	0
Records of Emergency Release Reports								
HMIRS	0.001		0	NR	NR	NR	NR	0
CHMIRS	0.001		0	NR	NR	NR	NR	0
LDS	0.001		0	NR	NR	NR	NR	0
MCS	0.001		0	NR	NR	NR	NR	0
SPILLS 90	0.001		0	NR	NR	NR	NR	0
Other Ascertainable Records								
RCRA NonGen / NLR	0.250		0	3	NR	NR	NR	3
FUDS	1.000		0	0	0	0	NR	0
DOD	1.000		0	0	0	0	NR	0
SCRD DRYCLEANERS	0.500		0	0	0	NR	NR	0
US FIN ASSUR	0.001		0	NR	NR	NR	NR	0
EPA WATCH LIST	0.001		0	NR	NR	NR	NR	0
2020 COR ACTION	0.250		0	0	NR	NR	NR	0
TSCA	0.001		0	NR	NR	NR	NR	0
TRIS	0.001		0	NR	NR	NR	NR	0
SSTS	0.001		0	NR	NR	NR	NR	0
ROD	1.000		0	0	0	0	NR	0
RMP	0.001		0	NR	NR	NR	NR	0
RAATS	0.001		0	NR	NR	NR	NR	0
PRP	0.001		0	NR	NR	NR	NR	0
PADS	0.001		0	NR	NR	NR	NR	0
ICIS	0.001		0	NR	NR	NR	NR	0
FTTS	0.001		0	NR	NR	NR	NR	0
MLTS	0.001		0	NR	NR	NR	NR	0
COAL ASH DOE	0.001		0	NR	NR	NR	NR	0
COAL ASH EPA	0.500		0	0	0	NR	NR	0
PCB TRANSFORMER	0.001		0	NR	NR	NR	NR	0
RADINFO	0.001		0	NR	NR	NR	NR	0
HIST FTTS	0.001		0	NR	NR	NR	NR	0
DOT OPS	0.001		0	NR	NR	NR	NR	0
CONSENT	1.000		0	0	0	0	NR	0
INDIAN RESERV	1.000		0	0	0	0	NR	0
FUSRAP	1.000		0	0	0	0	NR	0
UMTRA	0.500		0	0	0	NR	NR	0
LEAD SMELTERS	0.001		0	NR	NR	NR	NR	0
US AIRS	0.001		0	NR	NR	NR	NR	0
US MINES	0.250		0	4	NR	NR	NR	4
ABANDONED MINES	0.250		0	0	NR	NR	NR	0
FINDS	0.001		0	NR	NR	NR	NR	0
DOCKET HWC	0.001		0	NR	NR	NR	NR	0
ECHO	0.001		0	NR	NR	NR	NR	0
UXO	1.000		0	0	0	0	NR	0
FUELS PROGRAM	0.250		0	0	NR	NR	NR	0
CA BOND EXP. PLAN	1.000		0	0	0	0	NR	0
Cortese	0.500		1	8	6	NR	NR	15
CUPA Listings	0.250		0	0	NR	NR	NR	0

MAP FINDINGS SUMMARY

<u>Database</u>	<u>Search Distance (Miles)</u>	<u>Target Property</u>	<u>< 1/8</u>	<u>1/8 - 1/4</u>	<u>1/4 - 1/2</u>	<u>1/2 - 1</u>	<u>> 1</u>	<u>Total Plotted</u>
-----------------	--	----------------------------	-----------------	------------------	------------------	----------------	---------------	--------------------------

NOTES:

TP = Target Property

NR = Not Requested at this Search Distance

Sites may be listed in more than one database

MAP FINDINGS

Map ID			EDR ID Number
Direction			EPA ID Number
Distance			
Elevation	Site	Database(s)	

A1 SE < 1/8 0.059 mi. 309 ft.	DEPENDABLE CLEANERS 317 W MINER ST YREKA, CA 96097 Site 1 of 2 in cluster A	EDR Hist Cleaner	1019971747 N/A
Relative: Lower	EDR Hist Cleaner		
Actual: 2615 ft.	Year: 1969 Name: DEPENDABLE CLEANERS	Type: Drycleaning Plants, Except Rugs	

A2 SE < 1/8 0.070 mi. 372 ft.	WHITE POODLE CLEANERS 311 W MINNER ST YREKA, CA 96097 Site 2 of 2 in cluster A	EDR Hist Cleaner	1020120257 N/A
Relative: Lower	EDR Hist Cleaner		
Actual: 2615 ft.	Year: 1970 Name: WHITE POODLE CLEANERS	Type: Drycleaning Plants, Except Rugs	

B3 SSE < 1/8 0.111 mi. 587 ft.	SAINT MARKS 300 LANE STREET YREKA, CA 96097 Site 1 of 4 in cluster B	LUST Cortese CERS	S110770251 N/A
Relative: Higher	LUST:		
Actual: 2619 ft.	Name: SAINT MARKS Address: 300 LANE STREET City,State,Zip: YREKA, CA 96097 Lead Agency: NORTH COAST RWQCB (REGION 1) Case Type: LUST Cleanup Site Geo Track: http://geotracker.waterboards.ca.gov/profile_report.asp?global_id=T10000002859 Global Id: T10000002859 Latitude: 41.730849 Longitude: -122.637959 Status: Completed - Case Closed Status Date: 03/02/2012 Case Worker: ZZZ RB Case Number: 1TSl211 Local Agency: Not reported File Location: Regional Board Local Case Number: Not reported Potential Media Affect: Not reported Potential Contaminants of Concern: Diesel Site History: Not reported		
	LUST:		
	Global Id: T10000002859 Contact Type: Regional Board Caseworker Contact Name: REGIONAL WATER BOARD SITE CLOSED Organization Name: NORTH COAST RWQCB (REGION 1) Address: 5550 SKYLANE BOULEVARD, SUITE A City: SANTA ROSA Email: Not reported Phone Number: 7075762220		

Map ID
Direction
Distance
Elevation

MAP FINDINGS

Site

Database(s)

EDR ID Number
EPA ID Number

SAINT MARKS (Continued)

S110770251

LUST:

Global Id: T10000002859
Action Type: ENFORCEMENT
Date: 04/19/2011
Action: Technical Correspondence / Assistance / Other

Global Id: T10000002859
Action Type: ENFORCEMENT
Date: 02/25/2011
Action: Staff Letter

Global Id: T10000002859
Action Type: ENFORCEMENT
Date: 09/20/2011
Action: Staff Letter

Global Id: T10000002859
Action Type: ENFORCEMENT
Date: 03/02/2012
Action: Staff Letter

Global Id: T10000002859
Action Type: ENFORCEMENT
Date: 01/10/2012
Action: Staff Letter

Global Id: T10000002859
Action Type: Other
Date: 02/03/2011
Action: Leak Discovery

Global Id: T10000002859
Action Type: Other
Date: 02/03/2011
Action: Leak Stopped

Global Id: T10000002859
Action Type: Other
Date: 02/15/2011
Action: Leak Reported

LUST:

Global Id: T10000002859
Status: Open - Case Begin Date
Status Date: 02/03/2011

Global Id: T10000002859
Status: Open - Site Assessment
Status Date: 02/24/2011

Global Id: T10000002859
Status: Completed - Case Closed
Status Date: 03/02/2012

Map ID
Direction
Distance
Elevation

MAP FINDINGS

Site

Database(s)

EDR ID Number
EPA ID Number

SAINT MARKS (Continued)

S110770251

CORTESE:

Name: SAINT MARKS
Address: 300 LANE STREET
City,State,Zip: YREKA, CA 96097
Region: CORTESE
Envirostor Id: Not reported
Global ID: T10000002859
Site/Facility Type: LUST CLEANUP SITE
Cleanup Status: COMPLETED - CASE CLOSED
Status Date: Not reported
Site Code: Not reported
Latitude: Not reported
Longitude: Not reported
Owner: Not reported
Enf Type: Not reported
Swat R: Not reported
Flag: active
Order No: Not reported
Waste Discharge System No: Not reported
Effective Date: Not reported
Region 2: Not reported
WID Id: Not reported
Solid Waste Id No: Not reported
Waste Management Uit Name: Not reported
File Name: Active Open

CERS:

Name: SAINT MARKS
Address: 300 LANE STREET
City,State,Zip: YREKA, CA 96097
Site ID: 193270
CERS ID: T10000002859
CERS Description: Leaking Underground Storage Tank Cleanup Site

Affiliation:

Affiliation Type Desc: Regional Board Caseworker
Entity Name: REGIONAL WATER BOARD SITE CLOSED - NORTH COAST RWQCB (REGION 1)
Entity Title: Not reported
Affiliation Address: 5550 SKYLANE BOULEVARD, SUITE A
Affiliation City: SANTA ROSA
Affiliation State: CA
Affiliation Country: Not reported
Affiliation Zip: Not reported
Affiliation Phone: 7075762220

C4
North
< 1/8
0.114 mi.
604 ft.

AT&T CALIFORNIA - TA122
314 PINE ST
YREKA, CA 96097
Site 1 of 4 in cluster C

UST U003782981
N/A

Relative:
Lower
Actual:
2608 ft.

UST:
Name: AT&T CALIFORNIA - TA122
Address: 314 PINE ST
City,State,Zip: YREKA, CA 96097
Facility ID: 100648

Map ID
Direction
Distance
Elevation

MAP FINDINGS

Site

Database(s)

EDR ID Number
EPA ID Number

AT&T CALIFORNIA - TA122 (Continued)

U003782981

Permitting Agency: Siskiyou County Environmental Health
 Latitude: 41.73463
 Longitude: -122.63883

 Name: PACIFIC BELL (TA-122)
 Address: 314 PINE STREET
 City,State,Zip: YREKA, CA 96097
 Facility ID: 47-001-880025
 Permitting Agency: SISKIYOU COUNTY
 Latitude: 41.736186
 Longitude: -122.6373435

**C5
North
< 1/8
0.114 mi.
604 ft.**

**PACIFIC BELL (TA-122)
314 PINE ST
YREKA, CA 96097

Site 2 of 4 in cluster C**

**CERS HAZ WASTE
SWEEPS UST
HIST UST
CERS TANKS
CERS**

**U001619943
N/A**

**Relative:
Lower**

CERS HAZ WASTE:
 Name: AT&T CALIFORNIA - TA122
 Address: 314 PINE ST
 City,State,Zip: YREKA, CA 96097
 Site ID: 432857
 CERS ID: 10416136
 CERS Description: Hazardous Waste Generator

**Actual:
2608 ft.**

SWEEPS UST:

Name: PACIFIC BELL (TA-122)
 Address: 314 PINE ST
 City: YREKA
 Status: Active
 Comp Number: 67813
 Number: 9
 Board Of Equalization: 44-001027
 Referral Date: 10-25-91
 Action Date: 11-08-93
 Created Date: 07-31-88
 Owner Tank Id: D87-500
 SWRCB Tank Id: 47-000-067813-000001
 Tank Status: A
 Capacity: 500
 Active Date: 08-11-89
 Tank Use: M.V. FUEL
 STG: P
 Content: DIESEL
 Number Of Tanks: 2

Name: PACIFIC BELL (TA-122)
 Address: 314 PINE ST
 City: YREKA
 Status: Active
 Comp Number: 67813
 Number: 9
 Board Of Equalization: 44-001027
 Referral Date: 10-25-91
 Action Date: 11-08-93
 Created Date: 07-31-88

Map ID
Direction
Distance
Elevation

MAP FINDINGS

Site

Database(s)

EDR ID Number
EPA ID Number

PACIFIC BELL (TA-122) (Continued)

U001619943

Owner Tank Id: Not reported
SWRCB Tank Id: 47-000-067813-000002
Tank Status: A
Capacity: 500
Active Date: 08-11-89
Tank Use: M.V. FUEL
STG: P
Content: DIESEL
Number Of Tanks: Not reported

HIST UST:

Name: PACIFIC BELL (TA-122)
Address: 314 PINE ST
City,State,Zip: YREKA, CA 96097
File Number: Not reported
URL: Not reported
Region: STATE
Facility ID: 00000067813
Facility Type: Other
Other Type: SIC 4800
Contact Name: Not reported
Telephone: 4158239821
Owner Name: PACIFIC BELL-ENVIRONMENTAL MAN
Owner Address: 2600 CAMINO RAMON, ROOM 2E050
Owner City,St,Zip: SAN RAMON, CA 94583
Total Tanks: 0001

Tank Num: 001
Container Num: D-56-15C
Year Installed: 1956
Tank Capacity: 00001500
Tank Used for: WASTE
Type of Fuel: 4
Container Construction Thickness: X
Leak Detection: None

CERS TANKS:

Name: AT&T CALIFORNIA - TA122
Address: 314 PINE ST
City,State,Zip: YREKA, CA 96097
Site ID: 432857
CERS ID: 10416136
CERS Description: Underground Storage Tank

CERS:

Name: AT&T CALIFORNIA - TA122
Address: 314 PINE ST
City,State,Zip: YREKA, CA 96097
Site ID: 432857
CERS ID: 10416136
CERS Description: Chemical Storage Facilities

Violations:

Site ID: 432857
Site Name: AT&T California - TA122
Violation Date: 01-26-2017

Map ID
Direction
Distance
Elevation

MAP FINDINGS

Site

Database(s)

EDR ID Number
EPA ID Number

PACIFIC BELL (TA-122) (Continued)

U001619943

Citation: 23 CCR 16 2641(j) - California Code of Regulations, Title 23, Chapter 16, Section(s) 2641(j)
Violation Description: Failure of the leak detection equipment to be installed, calibrated, operated, and/or maintained properly.
Violation Notes: Returned to compliance on 01/26/2017. Liquid sensor failed certification in STP sump. Corrected onsite.
Violation Division: Siskiyou County Community Development
Violation Program: UST
Violation Source: CERS

Site ID: 432857
Site Name: AT&T California - TA122
Violation Date: 01-22-2018
Citation: 23 CCR 16 2632(c)(2)(B), 2634(d)(1)(a), 2636(f)(1) - California Code of Regulations, Title 23, Chapter 16, Section(s) 2632(c)(2)(B), 2634(d)(1)(a), 2636(f)(1)
Violation Description: Failure of the leak detection equipment to have an audible and visual alarm as required.
Violation Notes: Returned to compliance on 01/22/2018. replaced sensor in piping sump
Violation Division: Siskiyou County Community Development
Violation Program: UST
Violation Source: CERS

Evaluation:
Eval General Type: Compliance Evaluation Inspection
Eval Date: 01-16-2019
Violations Found: No
Eval Type: Routine done by local agency
Eval Notes: Annual Test
Eval Division: Siskiyou County Community Development
Eval Program: UST
Eval Source: CERS

Eval General Type: Compliance Evaluation Inspection
Eval Date: 02-05-2016
Violations Found: No
Eval Type: Routine done by local agency
Eval Notes: Routine annular monitoring certification testing conducted by Tait Environmental. All satisfactory.
Eval Division: Siskiyou County Community Development
Eval Program: UST
Eval Source: CERS

Eval General Type: Compliance Evaluation Inspection
Eval Date: 03-04-2014
Violations Found: No
Eval Type: Routine done by local agency
Eval Notes: Annual monitoring certification performed this date. Passed.
Eval Division: Siskiyou County Community Development
Eval Program: UST
Eval Source: CERS

Eval General Type: Compliance Evaluation Inspection
Eval Date: 03-18-2013
Violations Found: No
Eval Type: Routine done by local agency
Eval Notes: Annual monitoring certification performed this date.

Map ID
Direction
Distance
Elevation

MAP FINDINGS

Site

Database(s)

EDR ID Number
EPA ID Number

PACIFIC BELL (TA-122) (Continued)

U001619943

Eval Division: Siskiyou County Community Development
Eval Program: UST
Eval Source: CERS

Eval General Type: Compliance Evaluation Inspection
Eval Date: 06-18-2015
Violations Found: No
Eval Type: Routine done by local agency
Eval Notes: SB989 and annual inspection
Eval Division: Siskiyou County Community Development
Eval Program: UST
Eval Source: CERS

Eval General Type: Compliance Evaluation Inspection
Eval Date: 01-16-2019
Violations Found: No
Eval Type: Routine done by local agency
Eval Notes: Not reported
Eval Division: Siskiyou County Community Development
Eval Program: HW
Eval Source: CERS

Eval General Type: Compliance Evaluation Inspection
Eval Date: 01-22-2018
Violations Found: Yes
Eval Type: Routine done by local agency
Eval Notes: Annual test
Eval Division: Siskiyou County Community Development
Eval Program: UST
Eval Source: CERS

Eval General Type: Compliance Evaluation Inspection
Eval Date: 01-26-2017
Violations Found: Yes
Eval Type: Routine done by local agency
Eval Notes: Annual Test conducted
Eval Division: Siskiyou County Community Development
Eval Program: UST
Eval Source: CERS

Eval General Type: Other/Unknown
Eval Date: 02-11-2016
Violations Found: No
Eval Type: Other, not routine, done by local agency
Eval Notes: annual inspection
Eval Division: Siskiyou County Community Development
Eval Program: HMRRP
Eval Source: CERS

Eval General Type: Compliance Evaluation Inspection
Eval Date: 01-22-2018
Violations Found: No
Eval Type: Routine done by local agency
Eval Notes: Annual inspection
Eval Division: Siskiyou County Community Development
Eval Program: HMRRP
Eval Source: CERS

Map ID
Direction
Distance
Elevation

MAP FINDINGS

Site

Database(s)

EDR ID Number
EPA ID Number

PACIFIC BELL (TA-122) (Continued)

U001619943

Eval General Type: Compliance Evaluation Inspection
Eval Date: 01-26-2017
Violations Found: No
Eval Type: Routine done by local agency
Eval Notes: Annual Inspection
Eval Division: Siskiyou County Community Development
Eval Program: HMRRP
Eval Source: CERS

Eval General Type: Other/Unknown
Eval Date: 02-11-2016
Violations Found: No
Eval Type: Other, not routine, done by local agency
Eval Notes: annual inspection
Eval Division: Siskiyou County Community Development
Eval Program: HW
Eval Source: CERS

Eval General Type: Compliance Evaluation Inspection
Eval Date: 01-16-2019
Violations Found: No
Eval Type: Routine done by local agency
Eval Notes: Annual inspection
Eval Division: Siskiyou County Community Development
Eval Program: HMRRP
Eval Source: CERS

Eval General Type: Compliance Evaluation Inspection
Eval Date: 06-12-2014
Violations Found: No
Eval Type: Routine done by local agency
Eval Notes: Not reported
Eval Division: Siskiyou County Community Development
Eval Program: HW
Eval Source: CERS

Eval General Type: Compliance Evaluation Inspection
Eval Date: 06-12-2014
Violations Found: No
Eval Type: Routine done by local agency
Eval Notes: Not reported
Eval Division: Siskiyou County Community Development
Eval Program: UST
Eval Source: CERS

Eval General Type: Compliance Evaluation Inspection
Eval Date: 06-12-2014
Violations Found: No
Eval Type: Routine done by local agency
Eval Notes: annual inspection
Eval Division: Siskiyou County Community Development
Eval Program: HMRRP
Eval Source: CERS

Coordinates:
Site ID: 432857
Facility Name: AT&T California - TA122

Map ID
Direction
Distance
Elevation

MAP FINDINGS

Site

Database(s)

EDR ID Number
EPA ID Number

PACIFIC BELL (TA-122) (Continued)

U001619943

Env Int Type Code: HMBP
Program ID: 10416136
Coord Name: Not reported
Ref Point Type Desc: Center of a facility or station.
Latitude: 41.734630
Longitude: -122.638830

Affiliation:

Affiliation Type Desc: Identification Signer
Entity Name: Jeremy McGrue
Entity Title: National EPCRA Manager
Affiliation Address: Not reported
Affiliation City: Not reported
Affiliation State: Not reported
Affiliation Country: Not reported
Affiliation Zip: Not reported
Affiliation Phone: Not reported

Affiliation Type Desc: Legal Owner
Entity Name: Pacific Bell Telephone Company dba AT&T California
Entity Title: Not reported
Affiliation Address: 308 S. Akard St., 17th Floor
Affiliation City: Dallas
Affiliation State: TX
Affiliation Country: United States
Affiliation Zip: 75202
Affiliation Phone: (214) 464-1712

Affiliation Type Desc: UST Tank Owner
Entity Name: Pacific Bell Telephone Company dba AT&T California
Entity Title: Not reported
Affiliation Address: 308 S. Akard St., 17th Floor
Affiliation City: Dallas
Affiliation State: TX
Affiliation Country: United States
Affiliation Zip: 75202
Affiliation Phone: (800) 566-9347

Affiliation Type Desc: Document Preparer
Entity Name: Peter Burnell, Sigma Consultants, Inc.
Entity Title: Not reported
Affiliation Address: Not reported
Affiliation City: Not reported
Affiliation State: Not reported
Affiliation Country: Not reported
Affiliation Zip: Not reported
Affiliation Phone: Not reported

Affiliation Type Desc: Parent Corporation
Entity Name: Pacific Bell Telephone Company dba AT&T California
Entity Title: Not reported
Affiliation Address: Not reported
Affiliation City: Not reported
Affiliation State: Not reported
Affiliation Country: Not reported
Affiliation Zip: Not reported
Affiliation Phone: Not reported

Map ID
Direction
Distance
Elevation

MAP FINDINGS

Site

Database(s)

EDR ID Number
EPA ID Number

PACIFIC BELL (TA-122) (Continued)

U001619943

Affiliation Type Desc:	UST Permit Applicant
Entity Name:	Sarah Bullock
Entity Title:	Authorized Agent to AT&T
Affiliation Address:	Not reported
Affiliation City:	Not reported
Affiliation State:	Not reported
Affiliation Country:	Not reported
Affiliation Zip:	Not reported
Affiliation Phone:	(800) 566-9347
Affiliation Type Desc:	UST Property Owner Name
Entity Name:	Pacific Bell Telephone Company dba AT&T California
Entity Title:	Not reported
Affiliation Address:	308 S. Akard St., 17th Floor
Affiliation City:	Dallas
Affiliation State:	TX
Affiliation Country:	United States
Affiliation Zip:	75202
Affiliation Phone:	(800) 566-9347
Affiliation Type Desc:	CUPA District
Entity Name:	Siskiyou County Community Development
Entity Title:	Not reported
Affiliation Address:	806 South Main Street
Affiliation City:	Yreka
Affiliation State:	CA
Affiliation Country:	Not reported
Affiliation Zip:	96097
Affiliation Phone:	(530) 841-2100
Affiliation Type Desc:	Environmental Contact
Entity Name:	AT&T EH&S Hotline - Option #1
Entity Title:	Not reported
Affiliation Address:	308 S. Akard St., 17th Floor
Affiliation City:	Dallas
Affiliation State:	TX
Affiliation Country:	Not reported
Affiliation Zip:	75202
Affiliation Phone:	Not reported
Affiliation Type Desc:	Facility Mailing Address
Entity Name:	Mailing Address
Entity Title:	Not reported
Affiliation Address:	308 S. Akard St., 17th Floor
Affiliation City:	Dallas
Affiliation State:	TX
Affiliation Country:	Not reported
Affiliation Zip:	75202
Affiliation Phone:	Not reported
Affiliation Type Desc:	Operator
Entity Name:	AT&T California
Entity Title:	Not reported
Affiliation Address:	Not reported
Affiliation City:	Not reported
Affiliation State:	Not reported
Affiliation Country:	Not reported

Map ID
 Direction
 Distance
 Elevation

MAP FINDINGS

Site

Database(s)

EDR ID Number
 EPA ID Number

PACIFIC BELL (TA-122) (Continued)

U001619943

Affiliation Zip: Not reported
 Affiliation Phone: (800) 566-9347
 Affiliation Type Desc: UST Tank Operator
 Entity Name: Pacific Bell Telephone Company dba AT&T California
 Entity Title: Not reported
 Affiliation Address: 308 S. Akard St., 17th Floor
 Affiliation City: Dallas
 Affiliation State: TX
 Affiliation Country: United States
 Affiliation Zip: 75202
 Affiliation Phone: (800) 566-9347

C6
North
< 1/8
0.114 mi.
604 ft.

PACIFIC BELL
314 PINE STREET
YREKA, CA 96097
Site 3 of 4 in cluster C

RCRA-LQG **1000251991**
HIST UST **CAT080018575**
FINDS
ECHO

Relative:
Lower
Actual:
2608 ft.

RCRA Listings:
 Date Form Received by Agency: 1981-01-13 00:00:00.0
 Handler Name: PACIFIC BELL
 Handler Address: 314 PINE STREET
 Handler City,State,Zip: YREKA, CA 96097
 EPA ID: CAT080018575
 Contact Name: ENVIRONMENTAL MANAGER
 Contact Address: 314 PINE STREET
 Contact City,State,Zip: YREKA, CA 96097
 Contact Telephone: 916-485-0997
 Contact Fax: Not reported
 Contact Email: Not reported
 Contact Title: Not reported
 EPA Region: 09
 Land Type: Other
 Federal Waste Generator Description: Large Quantity Generator
 Non-Notifier: Not reported
 Biennial Report Cycle: Not reported
 Accessibility: Not reported
 Active Site Indicator: Handler Activities
 State District Owner: CA
 State District: 1
 Mailing Address: 3707 KINGS WAY SEC A-6
 Mailing City,State,Zip: SACRAMENTO, CA 95821
 Owner Name: THE PACIFIC TELEPHONE AND TELEGRAPH CO
 Owner Type: Private
 Operator Name: Not reported
 Operator Type: Not reported
 Short-Term Generator Activity: No
 Importer Activity: No
 Mixed Waste Generator: No
 Transporter Activity: Yes
 Transfer Facility Activity: No
 Recycler Activity with Storage: No
 Small Quantity On-Site Burner Exemption: No
 Smelting Melting and Refining Furnace Exemption: No
 Underground Injection Control: No
 Off-Site Waste Receipt: No

Map ID
 Direction
 Distance
 Elevation

MAP FINDINGS

Site

Database(s)

EDR ID Number
 EPA ID Number

PACIFIC BELL (Continued)

1000251991

Universal Waste Indicator:	No
Universal Waste Destination Facility:	No
Federal Universal Waste:	No
Active Site Fed-Reg Treatment Storage and Disposal Facility:	Not reported
Active Site Converter Treatment storage and Disposal Facility:	Not reported
Active Site State-Reg Treatment Storage and Disposal Facility:	Not reported
Active Site State-Reg Handler:	---
Federal Facility Indicator:	Not reported
Hazardous Secondary Material Indicator:	N
Sub-Part K Indicator:	Not reported
Commercial TSD Indicator:	No
Treatment Storage and Disposal Type:	Not reported
2018 GPRA Permit Baseline:	Not on the Baseline
2018 GPRA Renewals Baseline:	Not on the Baseline
Permit Renewals Workload Universe:	Not reported
Permit Workload Universe:	Not reported
Permit Progress Universe:	Not reported
Post-Closure Workload Universe:	Not reported
Closure Workload Universe:	Not reported
202 GPRA Corrective Action Baseline:	No
Corrective Action Workload Universe:	No
Subject to Corrective Action Universe:	No
Non-TSDFs Where RCRA CA has Been Imposed Universe:	No
TSDFs Potentially Subject to CA Under 3004 (u)/(v) Universe:	No
TSDFs Only Subject to CA under Discretionary Auth Universe:	No
Corrective Action Priority Ranking:	No NCAPS ranking
Environmental Control Indicator:	No
Institutional Control Indicator:	No
Human Exposure Controls Indicator:	N/A
Groundwater Controls Indicator:	N/A
Operating TSDF Universe:	Not reported
Full Enforcement Universe:	Not reported
Significant Non-Complier Universe:	No
Unaddressed Significant Non-Complier Universe:	No
Addressed Significant Non-Complier Universe:	No
Significant Non-Complier With a Compliance Schedule Universe:	No
Financial Assurance Required:	Not reported
Handler Date of Last Change:	2002-06-27 03:56:00.0
Recognized Trader-Importer:	No
Recognized Trader-Exporter:	No
Importer of Spent Lead Acid Batteries:	No
Exporter of Spent Lead Acid Batteries:	No
Recycler Activity Without Storage:	No
Manifest Broker:	No
Sub-Part P Indicator:	No

Handler - Owner Operator:

Owner/Operator Indicator:	Owner
Owner/Operator Name:	THE PACIFIC TELEPHONE AND TELEGRAPH CO
Legal Status:	Private
Date Became Current:	Not reported
Date Ended Current:	Not reported
Owner/Operator Address:	NOT REQUIRED
Owner/Operator City,State,Zip:	NOT REQUIRED, ME 99999
Owner/Operator Telephone:	415-555-1212
Owner/Operator Telephone Ext:	Not reported

Map ID
Direction
Distance
Elevation

MAP FINDINGS

Site

Database(s)

EDR ID Number
EPA ID Number

PACIFIC BELL (Continued)

1000251991

Owner/Operator Fax: Not reported
Owner/Operator Email: Not reported

Historic Generators:

Receive Date: 1981-01-13 00:00:00.0
Handler Name: PACIFIC BELL
Federal Waste Generator Description: Large Quantity Generator
State District Owner: CA
Large Quantity Handler of Universal Waste: No
Recognized Trader Importer: No
Recognized Trader Exporter: No
Spent Lead Acid Battery Importer: No
Spent Lead Acid Battery Exporter: No
Current Record: Yes
Non Storage Recycler Activity: Not reported
Electronic Manifest Broker: Not reported

HIST UST:

Name: PACIFIC BELL (SA-90N)
Address: 314 PINE ST
City,State,Zip: YREKA CITY, CA 96097
File Number: 000210DE
URL: <http://geotracker.waterboards.ca.gov/ustpdfs/pdf/000210DE.pdf>
Region: STATE
Facility ID: 00000056939
Facility Type: Other
Other Type: SIC 4800
Contact Name: E.J. KOEHLER
Telephone: 4155426758
Owner Name: PACIFIC BELL
Owner Address: 370 THIRD STREET
Owner City,St,Zip: SAN FRANCISCO, CA 94107
Total Tanks: 0001

Tank Num: 001
Container Num: D-69-550
Year Installed: 1969
Tank Capacity: 00000550
Tank Used for: PRODUCT
Type of Fuel: DIESEL
Container Construction Thickness: Not reported
Leak Detection: None

[Click here for Geo Tracker PDF:](#)

FINDS:

Registry ID: 110055740649

[Click Here:](#)

Environmental Interest/Information System:

STATE MASTER
Registry ID: 110002948053

Map ID
 Direction
 Distance
 Elevation

MAP FINDINGS

Site

Database(s)

EDR ID Number
 EPA ID Number

PACIFIC BELL (Continued)

1000251991

Click Here:

Environmental Interest/Information System:

California Hazardous Waste Tracking System - Datamart (HWTS-DATAMART) provides California with information on hazardous waste shipments for generators, transporters, and treatment, storage, and disposal facilities.

RCRAInfo is a national information system that supports the Resource Conservation and Recovery Act (RCRA) program through the tracking of events and activities related to facilities that generate, transport, and treat, store, or dispose of hazardous waste. RCRAInfo allows RCRA program staff to track the notification, permit, compliance, and corrective action activities required under RCRA.

Click this hyperlink while viewing on your computer to access additional FINDS: detail in the EDR Site Report.

ECHO:

Envid: 1000251991
 Registry ID: 110002948053
 DFR URL: <http://echo.epa.gov/detailed-facility-report?fid=110002948053>
 Name: PACIFIC BELL
 Address: 314 PINE STREET
 City,State,Zip: YREKA, CA 96097

C7
North
< 1/8
0.114 mi.
604 ft.

PACIFIC BELL TELEPHONE CO DBA AT&T CALIF
314 PINE ST
YREKA, CA 96097

HIST UST
HAZNET
HWTS

S113179781
N/A

Site 4 of 4 in cluster C

Relative:
Lower
Actual:
2608 ft.

HIST UST:
 Name: PACIFIC BELL (TA-122)
 Address: 314 PINE STREET
 City,State,Zip: YREKA, CA 96097
 File Number: 000210E2
 URL: <http://geotracker.waterboards.ca.gov/ustpdfs/pdf/000210E2.pdf>
 Region: Not reported
 Facility ID: Not reported
 Facility Type: Not reported
 Other Type: Not reported
 Contact Name: Not reported
 Telephone: Not reported
 Owner Name: Not reported
 Owner Address: Not reported
 Owner City,St,Zip: Not reported
 Total Tanks: Not reported

 Tank Num: Not reported
 Container Num: Not reported
 Year Installed: Not reported
 Tank Capacity: Not reported
 Tank Used for: Not reported
 Type of Fuel: Not reported
 Container Construction Thickness: Not reported
 Leak Detection: Not reported

Map ID
Direction
Distance
Elevation

MAP FINDINGS

Site

Database(s)

EDR ID Number
EPA ID Number

PACIFIC BELL TELEPHONE CO DBA AT&T CALIF (Continued)

S113179781

[Click here for Geo Tracker PDF:](#)

HAZNET:

Name:	PACIFIC BELL TELEPHONE CO DBA AT&T CALIF
Address:	314 PINE ST
Address 2:	Not reported
City,State,Zip:	YREKA, CA 752020000
Contact:	DERONICA LAMB
Telephone:	2147410464
Mailing Name:	Not reported
Mailing Address:	308 S. AKARD ST. 17TH FLOOR
Year:	2019
Gepaid:	CAT080018575
TSD EPA ID:	CAT080013352
CA Waste Code:	241 - Tank bottom waste
Disposal Method:	H039 - Other Recovery Of Reclamation For Reuse Including Acid Regeneration, Organics Recovery Ect
Tons:	0.09591
Year:	2016
Gepaid:	CAT080018575
TSD EPA ID:	CAD008302903
CA Waste Code:	-
Disposal Method:	H141 - Storage, Bulking, And/Or Transfer Off Site--No Treatment/Reovery (H010-H129) Or (H131-H135)
Tons:	0.02085
Year:	2015
Gepaid:	CAT080018575
TSD EPA ID:	CAT080014079
CA Waste Code:	331 - Off-specification, aged or surplus organics
Disposal Method:	H141 - Storage, Bulking, And/Or Transfer Off Site--No Treatment/Reovery (H010-H129) Or (H131-H135)
Tons:	0.0025
Year:	2014
Gepaid:	CAT080018575
TSD EPA ID:	CAD008302903
CA Waste Code:	331 - Off-specification, aged or surplus organics
Disposal Method:	H141 - Storage, Bulking, And/Or Transfer Off Site--No Treatment/Reovery (H010-H129) Or (H131-H135)
Tons:	0.0025
Year:	2012
Gepaid:	CAT080018575
TSD EPA ID:	CAD009466392
CA Waste Code:	512 - Other empty containers 30 gallons or more
Disposal Method:	H129 - Other Treatment
Tons:	0.0625
Year:	2007
Gepaid:	CAT080018575
TSD EPA ID:	CAD009452657
CA Waste Code:	135 - Unspecified aqueous solution
Disposal Method:	H135 - Discharge To Sewer/Potw Or Npdes(With Prior Storage--With Or Without Treatment)

Map ID
Direction
Distance
Elevation

MAP FINDINGS

Site

Database(s)

EDR ID Number
EPA ID Number

PACIFIC BELL TELEPHONE CO DBA AT&T CALIF (Continued)

S113179781

Tons:	0.0042
Year:	2007
Gepaid:	CAT080018575
TSD EPA ID:	UTD981552177
CA Waste Code:	343 - Unspecified organic liquid mixture
Disposal Method:	H040 - Incineration--Thermal Destruction Other Than Use As A Fuel
Tons:	0.02
Year:	2007
Gepaid:	CAT080018575
TSD EPA ID:	UTD981552177
CA Waste Code:	141 - Off-specification, aged or surplus inorganics
Disposal Method:	H040 - Incineration--Thermal Destruction Other Than Use As A Fuel
Tons:	0.006
Year:	2007
Gepaid:	CAT080018575
TSD EPA ID:	UTD981552177
CA Waste Code:	791 - Liquids with pH <= 2
Disposal Method:	H040 - Incineration--Thermal Destruction Other Than Use As A Fuel
Tons:	0.01
Year:	2006
Gepaid:	CAT080018575
TSD EPA ID:	CAD009452657
CA Waste Code:	223 - Unspecified oil-containing waste
Disposal Method:	H141 - Storage, Bulking, And/Or Transfer Off Site--No Treatment/Reovery (H010-H129) Or (H131-H135)
Tons:	0.0417

[Click this hyperlink](#) while viewing on your computer to access 9 additional CA HAZNET: record(s) in the EDR Site Report.

Additional Info:

Year:	2015
Gen EPA ID:	CAT080018575
Shipment Date:	20150409
Creation Date:	7/8/2015 22:15:08
Receipt Date:	20150424
Manifest ID:	000933063VES
Trans EPA ID:	NJD080631369
Trans Name:	VEOLIA ES TECHNICAL SOLUTIONS
Trans 2 EPA ID:	CAT000624247
Trans 2 Name:	MP ENVIRONMENTAL SERVICES
TSDF EPA ID:	CAT080014079
Trans Name:	VEOLIA ES TECHNICAL SOLUTIONS LLC
TSDF Alt EPA ID:	Not reported
TSDF Alt Name:	Not reported
Waste Code Description:	331 - Off-specification, aged, or surplus organics
RCRA Code:	Not reported
Meth Code:	H141 - Storage, Bulking, And/Or Transfer Off Site--No Treatment/Reovery (H010-H129) Or (H131-H135)
Quantity Tons:	0.0025
Waste Quantity:	5

Map ID
Direction
Distance
Elevation

MAP FINDINGS

Site

Database(s)

EDR ID Number
EPA ID Number

PACIFIC BELL TELEPHONE CO DBA AT&T CALIF (Continued)

S113179781

Quantity Unit: P
Additional Code 1: Not reported
Additional Code 2: Not reported
Additional Code 3: Not reported
Additional Code 4: Not reported
Additional Code 5: Not reported

Additional Info:

Year: 2012
Gen EPA ID: CAT080018575

Shipment Date: 20120312
Creation Date: 4/30/2012 20:30:14
Receipt Date: 20120312
Manifest ID: 002135940JJK
Trans EPA ID: CAD982030173
Trans Name: ECOLOGY CONTROL INDUSTRIES
Trans 2 EPA ID: Not reported
Trans 2 Name: Not reported
TSDf EPA ID: CAD009466392
Trans Name: ECOLOGY CONTROL INDUSTRIES
TSDf Alt EPA ID: Not reported
TSDf Alt Name: Not reported
Waste Code Description: 512 - Other empty containers 30 gallons or more
RCRA Code: Not reported
Meth Code: H129 - Other Treatment
Quantity Tons: 0.0625
Waste Quantity: 125
Quantity Unit: P
Additional Code 1: Not reported
Additional Code 2: Not reported
Additional Code 3: Not reported
Additional Code 4: Not reported
Additional Code 5: Not reported

Additional Info:

Year: 2007
Gen EPA ID: CAT080018575

Shipment Date: 20070514
Creation Date: 7/3/2008 18:30:20
Receipt Date: 20070611
Manifest ID: 000368320FLE
Trans EPA ID: MAD039322250
Trans Name: CLEAN HARBORS ENV SERVICES INC
Trans 2 EPA ID: UTD988074712
Trans 2 Name: TW COMPANY
TSDf EPA ID: UTD981552177
Trans Name: CLEAN HARBORS ARAGONITE LLC
TSDf Alt EPA ID: Not reported
TSDf Alt Name: Not reported
Waste Code Description: 343 - Unspecified organic liquid mixture
RCRA Code: D001
Meth Code: H040 - Incineration--Thermal Destruction Other Than Use As A Fuel
Quantity Tons: 0.02
Waste Quantity: 40

Map ID
Direction
Distance
Elevation

MAP FINDINGS

Site

Database(s)

EDR ID Number
EPA ID Number

PACIFIC BELL TELEPHONE CO DBA AT&T CALIF (Continued)

S113179781

Quantity Unit:	P
Additional Code 1:	Not reported
Additional Code 2:	Not reported
Additional Code 3:	Not reported
Additional Code 4:	Not reported
Additional Code 5:	Not reported
Shipment Date:	20070514
Creation Date:	7/3/2008 18:30:20
Receipt Date:	20070611
Manifest ID:	000368320FLE
Trans EPA ID:	MAD039322250
Trans Name:	CLEAN HARBORS ENV SERVICES INC
Trans 2 EPA ID:	UTD988074712
Trans 2 Name:	TW COMPANY
TSDf EPA ID:	UTD981552177
Trans Name:	CLEAN HARBORS ARAGONITE LLC
TSDf Alt EPA ID:	Not reported
TSDf Alt Name:	Not reported
Waste Code Description:	791 - Liquids with pH < 2 792 Liquids with pH < 2 with metals
RCRA Code:	D002
Meth Code:	H040 - Incineration--Thermal Destruction Other Than Use As A Fuel
Quantity Tons:	0.01
Waste Quantity:	20
Quantity Unit:	P
Additional Code 1:	Not reported
Additional Code 2:	Not reported
Additional Code 3:	Not reported
Additional Code 4:	Not reported
Additional Code 5:	Not reported
Shipment Date:	20070514
Creation Date:	7/3/2008 18:30:20
Receipt Date:	20070611
Manifest ID:	000368320FLE
Trans EPA ID:	MAD039322250
Trans Name:	CLEAN HARBORS ENV SERVICES INC
Trans 2 EPA ID:	UTD988074712
Trans 2 Name:	TW COMPANY
TSDf EPA ID:	UTD981552177
Trans Name:	CLEAN HARBORS ARAGONITE LLC
TSDf Alt EPA ID:	Not reported
TSDf Alt Name:	Not reported
Waste Code Description:	141 - Off-specification, aged, or surplus inorganics
RCRA Code:	Not reported
Meth Code:	H040 - Incineration--Thermal Destruction Other Than Use As A Fuel
Quantity Tons:	0.006
Waste Quantity:	12
Quantity Unit:	P
Additional Code 1:	Not reported
Additional Code 2:	Not reported
Additional Code 3:	Not reported
Additional Code 4:	Not reported
Additional Code 5:	Not reported
Shipment Date:	20070118
Creation Date:	8/9/2007 18:30:32

Map ID
Direction
Distance
Elevation

MAP FINDINGS

Site

Database(s)

EDR ID Number
EPA ID Number

PACIFIC BELL TELEPHONE CO DBA AT&T CALIF (Continued)

S113179781

Receipt Date: 20070129
Manifest ID: 001316205JJK
Trans EPA ID: CAD009452657
Trans Name: ROMIC ENVIROMENTAL
Trans 2 EPA ID: Not reported
Trans 2 Name: Not reported
TSDf EPA ID: CAD009452657
Trans Name: ROMIC
TSDf Alt EPA ID: Not reported
TSDf Alt Name: Not reported
Waste Code Description: 135 - Unspecified aqueous solution
RCRA Code: Not reported
Meth Code: H135 - Discharge To Sewer/Potw Or Npdes(With Prior Storage--With Or Without Treatment)

Quantity Tons: 0.0042
Waste Quantity: 1
Quantity Unit: G
Additional Code 1: Not reported
Additional Code 2: Not reported
Additional Code 3: Not reported
Additional Code 4: Not reported
Additional Code 5: Not reported

Additional Info:
Year: 2003
Gen EPA ID: CAT080018575

Shipment Date: 20030312
Creation Date: 5/19/2003 18:32:02
Receipt Date: 20030313
Manifest ID: 21230575
Trans EPA ID: CAD982030173
Trans Name: Not reported
Trans 2 EPA ID: Not reported
Trans 2 Name: Not reported
TSDf EPA ID: CAD009466392
Trans Name: Not reported
TSDf Alt EPA ID: Not reported
TSDf Alt Name: Not reported
Waste Code Description: 512 - Other empty containers 30 gallons or more
RCRA Code: Not reported
Meth Code: R01 - Recycler
Quantity Tons: 1.25
Waste Quantity: 2500
Quantity Unit: P
Additional Code 1: Not reported
Additional Code 2: Not reported
Additional Code 3: Not reported
Additional Code 4: Not reported
Additional Code 5: Not reported

Shipment Date: 20030311
Creation Date: 6/12/2003 18:31:05
Receipt Date: 20030317
Manifest ID: 21395169
Trans EPA ID: CAD982030173
Trans Name: Not reported

Map ID
Direction
Distance
Elevation

MAP FINDINGS

Site

Database(s)

EDR ID Number
EPA ID Number

PACIFIC BELL TELEPHONE CO DBA AT&T CALIF (Continued)

S113179781

Trans 2 EPA ID: Not reported
Trans 2 Name: Not reported
TSDf EPA ID: CAD009452657
Trans Name: Not reported
TSDf Alt EPA ID: CAD009452657
TSDf Alt Name: Not reported
Waste Code Description: 331 - Off-specification, aged, or surplus organics
RCRA Code: Not reported
Meth Code: R01 - Recycler
Quantity Tons: 2.64
Waste Quantity: 800
Quantity Unit: G
Additional Code 1: Not reported
Additional Code 2: Not reported
Additional Code 3: Not reported
Additional Code 4: Not reported
Additional Code 5: Not reported

Shipment Date: 20030214
Creation Date: 6/22/2003 18:31:12
Receipt Date: 20030331
Manifest ID: 22085263
Trans EPA ID: CAD981634892
Trans Name: Not reported
Trans 2 EPA ID: CAD981639892
Trans 2 Name: Not reported
TSDf EPA ID: CAD982042475
Trans Name: Not reported
TSDf Alt EPA ID: CAD982042475
TSDf Alt Name: Not reported
Waste Code Description: 151 - Asbestos-containing waste
RCRA Code: Not reported
Meth Code: - Not reported
Quantity Tons: 0.4214
Waste Quantity: 0.5
Quantity Unit: Y
Additional Code 1: Not reported
Additional Code 2: Not reported
Additional Code 3: Not reported
Additional Code 4: Not reported
Additional Code 5: Not reported

Additional Info:

Year: 1993
Gen EPA ID: CAT080018575

Shipment Date: 19931022
Creation Date: 9/14/1995 0:00:00
Receipt Date: 19931102
Manifest ID: 92826619
Trans EPA ID: CAD981634892
Trans Name: Not reported
Trans 2 EPA ID: Not reported
Trans 2 Name: Not reported
TSDf EPA ID: CAD981388952
Trans Name: Not reported
TSDf Alt EPA ID: CAD981388952

Map ID
Direction
Distance
Elevation

MAP FINDINGS

Site

Database(s)

EDR ID Number
EPA ID Number

PACIFIC BELL TELEPHONE CO DBA AT&T CALIF (Continued)

S113179781

TSDF Alt Name: Not reported
Waste Code Description: 151 - Asbestos-containing waste
RCRA Code: Not reported
Meth Code: D80 - Disposal, Land Fill
Quantity Tons: 0.1
Waste Quantity: 200
Quantity Unit: P
Additional Code 1: Not reported
Additional Code 2: Not reported
Additional Code 3: Not reported
Additional Code 4: Not reported
Additional Code 5: Not reported

Additional Info:

Year: 2014
Gen EPA ID: CAT080018575

Shipment Date: 20140911
Creation Date: 12/6/2014 22:15:07
Receipt Date: 20140929
Manifest ID: 000771997VES
Trans EPA ID: NJD080631369
Trans Name: VEOLIA ES TECHNICAL SOLUTIONS
Trans 2 EPA ID: CAT000624247
Trans 2 Name: MP ENVIRONMENTAL SERVICES
TSDF EPA ID: CAD008302903
Trans Name: VEOLIA ES TECHNICAL SOLUTIONS LLC
TSDF Alt EPA ID: Not reported
TSDF Alt Name: Not reported
Waste Code Description: 331 - Off-specification, aged, or surplus organics
RCRA Code: Not reported
Meth Code: H141 - Storage, Bulking, And/Or Transfer Off Site--No Treatment/Reovery (H010-H129) Or (H131-H135)
Quantity Tons: 0.0025
Waste Quantity: 5
Quantity Unit: P
Additional Code 1: Not reported
Additional Code 2: Not reported
Additional Code 3: Not reported
Additional Code 4: Not reported
Additional Code 5: Not reported

Additional Info:

Year: 2006
Gen EPA ID: CAT080018575

Shipment Date: 20061030
Creation Date: 3/30/2007 13:32:27
Receipt Date: 20061102
Manifest ID: 001316287JJK
Trans EPA ID: CAD009452657
Trans Name: ROMIC ENVIRONMENTAL TECHNOLOGIES CORPORATION/AES
Trans 2 EPA ID: Not reported
Trans 2 Name: Not reported
TSDF EPA ID: CAD009452657
Trans Name: ROMIC ENVIRONMENTAL TECHNOLOGIES CORPORATION/AES

Map ID
Direction
Distance
Elevation

MAP FINDINGS

Site

Database(s)

EDR ID Number
EPA ID Number

PACIFIC BELL TELEPHONE CO DBA AT&T CALIF (Continued)

S113179781

TSDf Alt EPA ID:	Not reported
TSDf Alt Name:	Not reported
Waste Code Description:	223 - Unspecified oil-containing waste
RCRA Code:	Not reported
Meth Code:	H141 - Storage, Bulking, And/Or Transfer Off Site--No Treatment/Reovery (H010-H129) Or (H131-H135)
Quantity Tons:	0.0417
Waste Quantity:	10
Quantity Unit:	G
Additional Code 1:	Not reported
Additional Code 2:	Not reported
Additional Code 3:	Not reported
Additional Code 4:	Not reported
Additional Code 5:	Not reported
Shipment Date:	20061030
Creation Date:	3/30/2007 13:32:27
Receipt Date:	20061102
Manifest ID:	001316287JJK
Trans EPA ID:	CAD009452657
Trans Name:	ROMIC ENVIRONMENTAL TECHNOLOGIES CORPORATION/AES
Trans 2 EPA ID:	Not reported
Trans 2 Name:	Not reported
TSDf EPA ID:	CAD009452657
Trans Name:	ROMIC ENVIRONMENTAL TECHNOLOGIES CORPORATION/AES
TSDf Alt EPA ID:	Not reported
TSDf Alt Name:	Not reported
Waste Code Description:	343 - Unspecified organic liquid mixture
RCRA Code:	Not reported
Meth Code:	H020 - Solvents Recovery
Quantity Tons:	0.051
Waste Quantity:	15
Quantity Unit:	G
Additional Code 1:	Not reported
Additional Code 2:	Not reported
Additional Code 3:	Not reported
Additional Code 4:	Not reported
Additional Code 5:	Not reported
Additional Info:	
Year:	2016
Gen EPA ID:	CAT080018575
Shipment Date:	20150409
Creation Date:	7/8/2015 22:15:08
Receipt Date:	20150424
Manifest ID:	000933063VES
Trans EPA ID:	NJD080631369
Trans Name:	VEOLIA ES TECHNICAL SOLUTIONS
Trans 2 EPA ID:	CAT000624247
Trans 2 Name:	MP ENVIRONMENTAL SERVICES
TSDf EPA ID:	CAT080014079
Trans Name:	VEOLIA ES TECHNICAL SOLUTIONS LLC
TSDf Alt EPA ID:	Not reported
TSDf Alt Name:	Not reported
Waste Code Description:	331 - Off-specification, aged, or surplus organics
RCRA Code:	Not reported

Map ID
Direction
Distance
Elevation

MAP FINDINGS

Site

Database(s)

EDR ID Number
EPA ID Number

PACIFIC BELL TELEPHONE CO DBA AT&T CALIF (Continued)

S113179781

Meth Code: H141 - Storage, Bulking, And/Or Transfer Off Site--No Treatment/Reovery (H010-H129) Or (H131-H135)
Quantity Tons: 0.0025
Waste Quantity: 5
Quantity Unit: P
Additional Code 1: Not reported
Additional Code 2: Not reported
Additional Code 3: Not reported
Additional Code 4: Not reported
Additional Code 5: Not reported

Additional Info:

Year: 1997
Gen EPA ID: CAT080018575

Shipment Date: 19971222
Creation Date: 7/23/1998 0:00:00
Receipt Date: 19980105
Manifest ID: 96895458
Trans EPA ID: CAD981634892
Trans Name: Not reported
Trans 2 EPA ID: Not reported
Trans 2 Name: Not reported
TSDf EPA ID: CAD981388952
Trans Name: Not reported
TSDf Alt EPA ID: CAD981388952
TSDf Alt Name: Not reported
Waste Code Description: 151 - Asbestos-containing waste
RCRA Code: Not reported
Meth Code: D80 - Disposal, Land Fill
Quantity Tons: 1.2642
Waste Quantity: 1.5
Quantity Unit: Y
Additional Code 1: Not reported
Additional Code 2: Not reported
Additional Code 3: Not reported
Additional Code 4: Not reported
Additional Code 5: Not reported

Shipment Date: 19970114
Creation Date: 6/26/1997 0:00:00
Receipt Date: 19970114
Manifest ID: 95989116
Trans EPA ID: CAD981634892
Trans Name: Not reported
Trans 2 EPA ID: Not reported
Trans 2 Name: Not reported
TSDf EPA ID: CAD981388952
Trans Name: Not reported
TSDf Alt EPA ID: CAD981388952
TSDf Alt Name: Not reported
Waste Code Description: 151 - Asbestos-containing waste
RCRA Code: Not reported
Meth Code: D80 - Disposal, Land Fill
Quantity Tons: 16.856
Waste Quantity: 20
Quantity Unit: Y

Map ID
Direction
Distance
Elevation

MAP FINDINGS

Site

Database(s)

EDR ID Number
EPA ID Number

PACIFIC BELL TELEPHONE CO DBA AT&T CALIF (Continued)

S113179781

Additional Code 1: Not reported
Additional Code 2: Not reported
Additional Code 3: Not reported
Additional Code 4: Not reported
Additional Code 5: Not reported

Additional Info:

Year: 2002
Gen EPA ID: CAT080018575

Shipment Date: 20021217
Creation Date: 4/2/2003 18:31:15
Receipt Date: 20021217
Manifest ID: 22085217
Trans EPA ID: CAD981634892
Trans Name: Not reported
Trans 2 EPA ID: CAD981634892
Trans 2 Name: Not reported
TSDf EPA ID: CAD982042475
Trans Name: Not reported
TSDf Alt EPA ID: Not reported
TSDf Alt Name: Not reported
Waste Code Description: 151 - Asbestos-containing waste
RCRA Code: Not reported
Meth Code: D80 - Disposal, Land Fill
Quantity Tons: 1.6856
Waste Quantity: 2
Quantity Unit: Y
Additional Code 1: Not reported
Additional Code 2: Not reported
Additional Code 3: Not reported
Additional Code 4: Not reported
Additional Code 5: Not reported

HWTS:

Name: PACIFIC BELL TELEPHONE CO DBA AT&T CALIF
Address: 314 PINE ST
Address 2: Not reported
City,State,Zip: YREKA, CA 960970000
EPA ID: CAT080018575
Inactive Date: Not reported
Create Date: 07/23/1982
Last Act Date: 10/25/2019
Mailing Name: EHS WASTE/RRC TEAM
Mailing Address: 308 S. AKARD ST. 17TH FLOOR
Mailing Address 2: Not reported
Mailing City,State,Zip: DALLAS, TX 752020000
Owner Name: PACIFIC BELL
Owner Address: 308 S. AKARD ST. 17TH
Owner Address 2: 17TH FLOOR
Owner City,State,Zip: DALLAS, TX 752020000
Contact Name: DERONICA LAMB
Contact Address: 308 S. AKARD ST.
Contact Address 2: 17TH FLOOR
City,State,Zip: DALLAS, TX 75202

Map ID
 Direction
 Distance
 Elevation

MAP FINDINGS

Site

Database(s)

EDR ID Number
 EPA ID Number

PACIFIC BELL TELEPHONE CO DBA AT&T CALIF (Continued)

S113179781

NAICS:

EPA ID: CAT080018575
 Create Date: 2002-03-14 16:36:30
 NAICS Code: 51334
 NAICS Description: Satellite Telecommunications
 Issued EPA ID Date: 1982-07-23 00:00:00
 Inactive Date: Not reported
 Facility Name: PACIFIC BELL TELEPHONE CO DBA AT&T CALIF
 Facility Address: 314 PINE ST
 Facility Address 2: Not reported
 Facility City: YREKA
 Facility County: 47
 Facility State: CA
 Facility Zip: 960970000

EPA ID: CAT080018575
 Create Date: 2003-10-24 07:19:00
 NAICS Code: 51331
 NAICS Description: Wired Telecommunications Carriers
 Issued EPA ID Date: 1982-07-23 00:00:00
 Inactive Date: Not reported
 Facility Name: PACIFIC BELL TELEPHONE CO DBA AT&T CALIF
 Facility Address: 314 PINE ST
 Facility Address 2: Not reported
 Facility City: YREKA
 Facility County: 47
 Facility State: CA
 Facility Zip: 960970000

B8
SSE
 1/8-1/4
 0.133 mi.
 703 ft.

SISKIYOU COUNTY COURTHOUSE
 311 004TH ST
 YREKA, CA 96097
 Site 2 of 4 in cluster B

SWEEPS UST S106932260
N/A

Relative:
Higher
Actual:
 2619 ft.

SWEEPS UST:
 Name: SISKIYOU COUNTY COURTHOUSE
 Address: 311 004TH ST
 City: YREKA
 Status: Active
 Comp Number: 33469
 Number: 5
 Board Of Equalization: 44-027403
 Referral Date: 10-25-91
 Action Date: 11-08-93
 Created Date: 12-31-88
 Owner Tank Id: 29
 SWRCB Tank Id: 47-000-033469-000001
 Tank Status: A
 Capacity: 6000
 Active Date: 08-10-89
 Tank Use: M.V. FUEL
 STG: P
 Content: DIESEL
 Number Of Tanks: 1

Map ID
Direction
Distance
Elevation

MAP FINDINGS

Site

Database(s)

EDR ID Number
EPA ID Number

BP #11243 (Continued)

S101304601

Action Type: RESPONSE
Date: 10/28/2005
Action: Soil and Water Investigation Workplan

Global Id: T0609359017
Action Type: ENFORCEMENT
Date: 02/18/2009
Action: File review

Global Id: T0609359017
Action Type: ENFORCEMENT
Date: 05/12/2009
Action: Notification - Public Notice of Case Closure

Global Id: T0609359017
Action Type: Other
Date: 04/07/2005
Action: Leak Reported

Global Id: T0609359017
Action Type: ENFORCEMENT
Date: 06/24/2009
Action: Closure/No Further Action Letter

LUST:

Global Id: T0609359017
Status: Completed - Case Closed
Status Date: 04/30/2004

Global Id: T0609359017
Status: Open - Case Begin Date
Status Date: 04/30/2004

Global Id: T0609359017
Status: Open - Reopen Case
Status Date: 04/13/2005

Global Id: T0609359017
Status: Open - Site Assessment
Status Date: 04/14/2005

Global Id: T0609359017
Status: Completed - Case Closed
Status Date: 06/24/2009

Global Id: T0609359017
Status: Completed - Case Closed
Status Date: 06/24/2009

Name: BP #11243
Address: 118 MINER STREET, EAST
City,State,Zip: YREKA, CA 96097
Lead Agency: NORTH COAST RWQCB (REGION 1)
Case Type: LUST Cleanup Site
Geo Track: http://geotracker.waterboards.ca.gov/profile_report.asp?global_id=T0609300012
Global Id: T0609300012

Map ID
Direction
Distance
Elevation

MAP FINDINGS

Site

Database(s)

EDR ID Number
EPA ID Number

BP #11243 (Continued)

S101304601

Latitude: 41.7317143
Longitude: -122.6361447
Status: Completed - Case Closed
Status Date: 04/30/2004
Case Worker: ZZZ
RB Case Number: 1TSI015
Local Agency: SISKIYOU COUNTY
File Location: Regional Board
Local Case Number: Not reported
Potential Media Affect: Aquifer used for drinking water supply
Potential Contaminants of Concern: Gasoline
Site History: Not reported

LUST:

Global Id: T0609300012
Contact Type: Local Agency Caseworker
Contact Name: JOHN ELLIS
Organization Name: SISKIYOU COUNTY
Address: 806 MAIN STREET, SOUTH
City: YREKA
Email: Not reported
Phone Number: Not reported

Global Id: T0609300012
Contact Type: Regional Board Caseworker
Contact Name: REGIONAL WATER BOARD SITE CLOSED
Organization Name: NORTH COAST RWQCB (REGION 1)
Address: 5550 SKYLANE BOULEVARD, SUITE A
City: SANTA ROSA
Email: Not reported
Phone Number: 7075762220

LUST:

Global Id: T0609300012
Action Type: RESPONSE
Date: 06/04/2003
Action: Unknown

Global Id: T0609300012
Action Type: RESPONSE
Date: 08/03/2000
Action: Soil and Water Investigation Workplan

Global Id: T0609300012
Action Type: RESPONSE
Date: 12/01/2000
Action: Monitoring Report - Quarterly

Global Id: T0609300012
Action Type: RESPONSE
Date: 12/01/2000
Action: Monitoring Report - Quarterly

Global Id: T0609300012
Action Type: Other
Date: 09/24/1987
Action: Leak Discovery

Map ID
Direction
Distance
Elevation

MAP FINDINGS

Site

Database(s)

EDR ID Number
EPA ID Number

BP #11243 (Continued)

S101304601

Global Id: T0609300012
Action Type: ENFORCEMENT
Date: 06/04/2003
Action: * No Action

Global Id: T0609300012
Action Type: ENFORCEMENT
Date: 12/30/1999
Action: * Historical Enforcement

Global Id: T0609300012
Action Type: ENFORCEMENT
Date: 04/10/2003
Action: File review

Global Id: T0609300012
Action Type: ENFORCEMENT
Date: 06/30/2000
Action: Staff Letter

Global Id: T0609300012
Action Type: Other
Date: 09/24/1987
Action: Leak Stopped

Global Id: T0609300012
Action Type: Other
Date: 09/24/1987
Action: Leak Reported

Global Id: T0609300012
Action Type: ENFORCEMENT
Date: 09/14/2000
Action: Staff Letter

Global Id: T0609300012
Action Type: ENFORCEMENT
Date: 05/02/2003
Action: Notification - Public Notice of Case Closure

Global Id: T0609300012
Action Type: ENFORCEMENT
Date: 04/30/2004
Action: Closure/No Further Action Letter

LUST:

Global Id: T0609300012
Status: Open - Case Begin Date
Status Date: 09/24/1987

Global Id: T0609300012
Status: Open - Site Assessment
Status Date: 11/05/1987

Global Id: T0609300012
Status: Open - Site Assessment
Status Date: 11/02/1988

Map ID
Direction
Distance
Elevation

MAP FINDINGS

Site

Database(s)

EDR ID Number
EPA ID Number

BP #11243 (Continued)

S101304601

Global Id: T0609300012
Status: Open - Site Assessment
Status Date: 12/30/1988

Global Id: T0609300012
Status: Open - Site Assessment
Status Date: 01/30/1990

Global Id: T0609300012
Status: Open - Remediation
Status Date: 01/02/2001

Global Id: T0609300012
Status: Open - Verification Monitoring
Status Date: 01/02/2001

Global Id: T0609300012
Status: Completed - Case Closed
Status Date: 04/30/2004

LUST REG 1:

Region: 1
Facility ID: 1TSI015
Staff Initials: DLP

CORTESE:

Name: BP #11243
Address: 118 MINER STREET, EAST
City,State,Zip: YREKA, CA 96097
Region: CORTESE
Envirostor Id: Not reported
Global ID: T0609359017
Site/Facility Type: LUST CLEANUP SITE
Cleanup Status: COMPLETED - CASE CLOSED
Status Date: Not reported
Site Code: Not reported
Latitude: Not reported
Longitude: Not reported
Owner: Not reported
Enf Type: Not reported
Swat R: Not reported
Flag: active
Order No: Not reported
Waste Discharge System No: Not reported
Effective Date: Not reported
Region 2: Not reported
WID Id: Not reported
Solid Waste Id No: Not reported
Waste Management Uit Name: Not reported
File Name: Active Open

Name: BP #11243
Address: 118 MINER STREET, EAST
City,State,Zip: YREKA, CA 96097
Region: CORTESE

Map ID
Direction
Distance
Elevation

MAP FINDINGS

Site

Database(s)

EDR ID Number
EPA ID Number

BP #11243 (Continued)

S101304601

Envirostor Id: Not reported
Global ID: T0609300012
Site/Facility Type: LUST CLEANUP SITE
Cleanup Status: COMPLETED - CASE CLOSED
Status Date: Not reported
Site Code: Not reported
Latitude: Not reported
Longitude: Not reported
Owner: Not reported
Enf Type: Not reported
Swat R: Not reported
Flag: active
Order No: Not reported
Waste Discharge System No: Not reported
Effective Date: Not reported
Region 2: Not reported
WID Id: Not reported
Solid Waste Id No: Not reported
Waste Management Uit Name: Not reported
File Name: Active Open

HIST CORTESE:

edr_fname: BP #11243
edr_fadd1: 118 MINER
City,State,Zip: YREKA, CA 96097
Region: CORTESE
Facility County Code: 47
Reg By: LTNKA
Reg Id: 1TSI015

CERS:

Name: BP #11243
Address: 118 MINER STREET, EAST
City,State,Zip: YREKA, CA 96097
Site ID: 195221
CERS ID: T0609300012
CERS Description: Leaking Underground Storage Tank Cleanup Site

Affiliation:

Affiliation Type Desc: Local Agency Caseworker
Entity Name: JOHN ELLIS - SISKIYOU COUNTY
Entity Title: Not reported
Affiliation Address: 806 MAIN STREET, SOUTH
Affiliation City: YREKA
Affiliation State: CA
Affiliation Country: Not reported
Affiliation Zip: Not reported
Affiliation Phone: Not reported

Affiliation Type Desc: Regional Board Caseworker
Entity Name: REGIONAL WATER BOARD SITE CLOSED - NORTH COAST RWQCB (REGION 1)
Entity Title: Not reported
Affiliation Address: 5550 SKYLANE BOULEVARD, SUITE A
Affiliation City: SANTA ROSA
Affiliation State: CA
Affiliation Country: Not reported
Affiliation Zip: Not reported

Map ID
Direction
Distance
Elevation

MAP FINDINGS

Site

Database(s)

EDR ID Number
EPA ID Number

BP #11243 (Continued)

S101304601

Affiliation Phone: 7075762220

Name: BP #11243
Address: 118 MINER
City,State,Zip: YREKA, CA 96097
Site ID: 309421
CERS ID: 210160
CERS Description: Tanks & Ground Water Clean Up

Violations:

Site ID: 309421
Site Name: BP #11243
Violation Date: 08-15-2000
Citation: California Water Code
Violation Description: Not reported
Violation Notes: EO 13267 ORDER REQUESTED SUBMITTAL OF A WORKPLAN BY 8/3/00. THE WORKPLAN WAS NOT SUBMITTED.
Violation Division: Water Boards
Violation Program: UST
Violation Source: CIWQS

Enforcement Action:

Site ID: 309421
Site Name: BP #11243
Site Address: 118 MINER
Site City: YREKA
Site Zip: 96097
Enf Action Date: 08-31-2000
Enf Action Type: Oral Communication
Enf Action Description: Oral Communication
Enf Action Notes: Not reported
Enf Action Division: Water Boards
Enf Action Program: UNSPEC
Enf Action Source: CIWQS

Name: BP #11243
Address: 118 MINER STREET, EAST
City,State,Zip: YREKA, CA 96097
Site ID: 195221
CERS ID: T0609359017
CERS Description: Leaking Underground Storage Tank Cleanup Site

Affiliation:

Affiliation Type Desc: Local Agency Caseworker
Entity Name: JOHN ELLIS - SISKIYOU COUNTY
Entity Title: Not reported
Affiliation Address: 806 MAIN STREET, SOUTH
Affiliation City: YREKA
Affiliation State: CA
Affiliation Country: Not reported
Affiliation Zip: Not reported
Affiliation Phone: Not reported

Affiliation Type Desc: Regional Board Caseworker
Entity Name: REGIONAL WATER BOARD SITE CLOSED - NORTH COAST RWQCB (REGION 1)
Entity Title: Not reported

Map ID
Direction
Distance
Elevation

MAP FINDINGS

Site

Database(s)

EDR ID Number
EPA ID Number

BP #11243 (Continued)

S101304601

Affiliation Address: 5550 SKYLANE BOULEVARD, SUITE A
Affiliation City: SANTA ROSA
Affiliation State: CA
Affiliation Country: Not reported
Affiliation Zip: Not reported
Affiliation Phone: 7075762220

B10
South
1/8-1/4
0.148 mi.
780 ft.

COUNTY OF SISKIYOU
311 4TH ST
YREKA, CA 96097
Site 3 of 4 in cluster B

HIST UST **S112909913**
HAZNET **N/A**
HWTS

Relative:
Higher
Actual:
2624 ft.

HIST UST:
Name: SISKIYOU COUNTY COURTHOUSE
Address: 311 4TH STREET
City,State,Zip: YREKA, CA 96097
File Number: 00021133
URL: <http://geotracker.waterboards.ca.gov/ustpdfs/pdf/00021133.pdf>
Region: Not reported
Facility ID: Not reported
Facility Type: Not reported
Other Type: Not reported
Contact Name: Not reported
Telephone: Not reported
Owner Name: Not reported
Owner Address: Not reported
Owner City,St,Zip: Not reported
Total Tanks: Not reported

Tank Num: Not reported
Container Num: Not reported
Year Installed: Not reported
Tank Capacity: Not reported
Tank Used for: Not reported
Type of Fuel: Not reported
Container Construction Thickness: Not reported
Leak Detection: Not reported

Click here for Geo Tracker PDF:

HAZNET:
Name: COUNTY OF SISKIYOU
Address: 311 4TH ST
Address 2: Not reported
City,State,Zip: YREKA, CA 960970000
Contact: ROSANN HERRICK
Telephone: 5308428003
Mailing Name: Not reported
Mailing Address: 201 4TH ST

Year: 2000
Gepaid: CAC002290249
TSD EPA ID: CAD981388952
CA Waste Code: 151 - Asbestos containing waste
Disposal Method: D80 - Disposal, Land Fill

Map ID
Direction
Distance
Elevation

MAP FINDINGS

Site

Database(s)

EDR ID Number
EPA ID Number

COUNTY OF SISKIYOU (Continued)

S112909913

Tons: 25.284

Year: 2000
Gepaid: CAC002290249
TSD EPA ID: CAD982042475
CA Waste Code: 151 - Asbestos containing waste
Disposal Method: D80 - Disposal, Land Fill
Tons: 12.642

Year: 1999
Gepaid: CAC002290249
TSD EPA ID: CAD981388952
CA Waste Code: 151 - Asbestos containing waste
Disposal Method: D80 - Disposal, Land Fill
Tons: 25.284

Additional Info:

Year: 1999
Gen EPA ID: CAC002290249

Shipment Date: 19991229
Creation Date: 3/22/2000 0:00:00
Receipt Date: 20000104
Manifest ID: 98354828
Trans EPA ID: CAD981634892
Trans Name: Not reported
Trans 2 EPA ID: Not reported
Trans 2 Name: Not reported
TSD EPA ID: CAD981388952
Trans Name: Not reported
TSD Alt EPA ID: Not reported
TSD Alt Name: Not reported
Waste Code Description: 151 - Asbestos-containing waste
RCRA Code: Not reported
Meth Code: D80 - Disposal, Land Fill
Quantity Tons: 25.284
Waste Quantity: 30
Quantity Unit: Y
Additional Code 1: Not reported
Additional Code 2: Not reported
Additional Code 3: Not reported
Additional Code 4: Not reported
Additional Code 5: Not reported

Additional Info:

Year: 2000
Gen EPA ID: CAC002290249

Shipment Date: 20000626
Creation Date: 8/9/2000 0:00:00
Receipt Date: 20000628
Manifest ID: 98367153
Trans EPA ID: CA000017657
Trans Name: Not reported
Trans 2 EPA ID: CAD004778742

Map ID
Direction
Distance
Elevation

MAP FINDINGS

Site

Database(s)

EDR ID Number
EPA ID Number

COUNTY OF SISKIYOU (Continued)

S112909913

Trans 2 Name: Not reported
TSDf EPA ID: CAD982042475
Trans Name: Not reported
TSDf Alt EPA ID: Not reported
TSDf Alt Name: Not reported
Waste Code Description: 151 - Asbestos-containing waste
RCRA Code: Not reported
Meth Code: D80 - Disposal, Land Fill
Quantity Tons: 12.642
Waste Quantity: 15
Quantity Unit: Y
Additional Code 1: Not reported
Additional Code 2: Not reported
Additional Code 3: Not reported
Additional Code 4: Not reported
Additional Code 5: Not reported

Shipment Date: 20000122
Creation Date: 3/22/2000 0:00:00
Receipt Date: 20000126
Manifest ID: 98354831
Trans EPA ID: CAD981634892
Trans Name: Not reported
Trans 2 EPA ID: Not reported
Trans 2 Name: Not reported
TSDf EPA ID: CAD981388952
Trans Name: Not reported
TSDf Alt EPA ID: Not reported
TSDf Alt Name: Not reported
Waste Code Description: 151 - Asbestos-containing waste
RCRA Code: Not reported
Meth Code: D80 - Disposal, Land Fill
Quantity Tons: 25.284
Waste Quantity: 30
Quantity Unit: Y
Additional Code 1: Not reported
Additional Code 2: Not reported
Additional Code 3: Not reported
Additional Code 4: Not reported
Additional Code 5: Not reported

HWTS:

Name: COUNTY OF SISKIYOU
Address: 311 4TH ST
Address 2: Not reported
City,State,Zip: YREKA, CA 960970000
EPA ID: CAC002290249
Inactive Date: 10/25/2000
Create Date: 12/14/1999
Last Act Date: 10/25/2000
Mailing Name: Not reported
Mailing Address: 201 4TH ST
Mailing Address 2: Not reported
Mailing City,State,Zip: YREKA, CA 960970000
Owner Name: COUNTY OF SISKIYOU
Owner Address: 201 4TH ST
Owner Address 2: Not reported

Map ID
Direction
Distance
Elevation

MAP FINDINGS

Site

Database(s)

EDR ID Number
EPA ID Number

COUNTY OF SISKIYOU (Continued)

S112909913

Owner City,State,Zip: YREKA, CA 960970000
Contact Name: ROSANN HERRICK
Contact Address: 201 4TH ST
Contact Address 2: Not reported
City,State,Zip: YREKA, CA 960970000

B11
South
1/8-1/4
0.148 mi.
780 ft.

SISKIYOU COUNTY COURTHOUSE
311 4TH STREET
YREKA, CA 96097

Site 4 of 4 in cluster B

UST
CERS HAZ WASTE
HIST UST
CERS TANKS
CERS

U001619953
N/A

Relative:
Higher

UST:

Name: SISKIYOU CO. GS/COURTHOUSE
Address: 311 4TH ST
City,State,Zip: YREKA, CA 96097
Facility ID: 100653
Permitting Agency: Siskiyou County Environmental Health
Latitude: 41.73025
Longitude: -122.63856

Actual:
2624 ft.

Name: SISKIYOU COUNTY COURTHOUSE
Address: 311 4TH STREET
City,State,Zip: YREKA, CA 96097
Facility ID: 47-001-880040
Permitting Agency: SISKIYOU COUNTY
Latitude: 41.731596
Longitude: -122.63721

CERS HAZ WASTE:

Name: SISKIYOU CO. GS/COURTHOUSE
Address: 311 4TH ST
City,State,Zip: YREKA, CA 96097
Site ID: 68089
CERS ID: 10413784
CERS Description: Hazardous Waste Generator

HIST UST:

Name: SISKIYOU COUNTY COURTHOUSE
Address: 311 4TH ST
City,State,Zip: YREKA, CA 96097
File Number: Not reported
URL: Not reported
Region: STATE
Facility ID: 00000033469
Facility Type: Other
Other Type: COUNTY GOV'T
Contact Name: PAT MALLEY, BLDG. MAINT. SUPER
Telephone: 9168423531
Owner Name: SISKIYOU COUNTY PUBLIC WORKS
Owner Address: 311 4TH STREET
Owner City,St,Zip: YREKA, CA 96097
Total Tanks: 0001

Tank Num: 001
Container Num: 29
Year Installed: Not reported

Map ID
Direction
Distance
Elevation

MAP FINDINGS

Site

Database(s)

EDR ID Number
EPA ID Number

SISKIYOU COUNTY COURTHOUSE (Continued)

U001619953

Tank Capacity: 00007000
Tank Used for: PRODUCT
Type of Fuel: Not reported
Container Construction Thickness: Not reported
Leak Detection: Visual

CERS TANKS:

Name: SISKIYOU CO. GS/COURTHOUSE
Address: 311 4TH ST
City,State,Zip: YREKA, CA 96097
Site ID: 68089
CERS ID: 10413784
CERS Description: Underground Storage Tank

CERS:

Name: SISKIYOU CO. GS/COURTHOUSE
Address: 311 4TH ST
City,State,Zip: YREKA, CA 96097
Site ID: 68089
CERS ID: 10413784
CERS Description: Chemical Storage Facilities

Violations:

Site ID: 68089
Site Name: Siskiyou Co. GS/Courthouse
Violation Date: 01-27-2017
Citation: HSC 6.95 25508.1(a)-(f) - California Health and Safety Code, Chapter 6.95, Section(s) 25508.1(a)-(f)
Violation Description: Failure to electronically update business plan within 30 days of any one of the following events: A 100 percent or more increase in the quantity of a previously disclosed material. Any handling of a previously undisclosed hazardous materials at or above reportable quantities. A change of business address, business ownership, or business name. A substantial change in the handler's operations that requires modification to any portion of the business plan.
Violation Notes: Returned to compliance on 03/16/2017. Need to add generator AST to hazardous materials inventory.
Violation Division: Siskiyou County Community Development
Violation Program: HMRRP
Violation Source: CERS

Site ID: 68089
Site Name: Siskiyou Co. GS/Courthouse
Violation Date: 01-15-2020
Citation: 23 CCR 16 2632(c)(2)(A)&(B) - California Code of Regulations, Title 23, Chapter 16, Section(s) 2632(c)(2)(A)&(B)
Violation Description: Failure to continuously monitor the interstitial space of a double-walled tank with an audible and visual alarm system.
Violation Notes: liquid sensor failed repair and retest
Violation Division: Siskiyou County Community Development
Violation Program: UST
Violation Source: CERS

Site ID: 68089
Site Name: Siskiyou Co. GS/Courthouse
Violation Date: 01-17-2018
Citation: HSC 6.95 25508(a)(1) - California Health and Safety Code, Chapter

Map ID
Direction
Distance
Elevation

MAP FINDINGS

Site

Database(s)

EDR ID Number
EPA ID Number

SISKIYOU COUNTY COURTHOUSE (Continued)

U001619953

Violation Description: 6.95, Section(s) 25508(a)(1)
Failure to complete and electronically submit a site map with all required content.

Violation Notes: Returned to compliance on 02/05/2018.

Violation Division: Siskiyou County Community Development

Violation Program: HMRRP

Violation Source: CERS

Site ID: 68089

Site Name: Siskiyou Co. GS/Courthouse

Violation Date: 01-17-2019

Citation: 23 CCR 16 2712(b)(1)(G) - California Code of Regulations, Title 23, Chapter 16, Section(s) 2712(b)(1)(G)

Violation Description: Failure to comply with one or more of the following overfill prevention equipment requirements: Alert the transfer operator when the tank is 90 percent full by restricting the flow into the tank or triggering an audible and visual alarm; or Restrict delivery of flow to the tank at least 30 minutes before the tank overfills, provided the restriction occurs when the tank is filled to no more than 95 percent of capacity; and activate an audible alarm at least five minutes before the tank overfills; or Provide positive shut-off of flow to the tank when the tank is filled to no more than 95 percent of capacity; or Provide positive shut-off of flow to the tank so that none of the fittings located on the top of the tank are exposed to product due to overfilling. Install/retrofit overfill prevention equipment that does not use flow restrictors on vent piping to meet overfill prevention equipment requirements when the overfill prevention equipment is installed, repaired, or replaced on and after October 1,- 2018. For USTs installed before October 1, 2018, perform an inspection by October 13, 2018 and every 36 months thereafter. For USTs installed on and after October- 1,- 2018, perform an inspection at installation and every 36 months thereafter. Inspected within 30 days after a repair to the overfill prevention equipment. Inspected using an applicable manufacturer guidelines, industry codes, engineering standards, or a method approved by a professional engineer. Inspected by a certified UST service technician. Maintain records of overfill prevention equipment inspection for 36 months.

Violation Notes: Returned to compliance on 09/06/2019.

Violation Division: Siskiyou County Community Development

Violation Program: UST

Violation Source: CERS

Site ID: 68089

Site Name: Siskiyou Co. GS/Courthouse

Violation Date: 01-17-2019

Citation: 23 CCR 16 2632(c)(2)(A)&(B) - California Code of Regulations, Title 23, Chapter 16, Section(s) 2632(c)(2)(A)&(B)

Violation Description: Failure to continuously monitor the interstitial space of a double-walled tank with an audible and visual alarm system.

Violation Notes: Returned to compliance on 06/04/2019. failed test

Violation Division: Siskiyou County Community Development

Violation Program: UST

Violation Source: CERS

Site ID: 68089

Site Name: Siskiyou Co. GS/Courthouse

Violation Date: 01-27-2017

Map ID
Direction
Distance
Elevation

MAP FINDINGS

Site

Database(s)

EDR ID Number
EPA ID Number

SISKIYOU COUNTY COURTHOUSE (Continued)

U001619953

Citation: 23 CCR 16 2715(i) - California Code of Regulations, Title 23, Chapter 16, Section(s) 2715(i)

Violation Description: Failure to have a properly qualified service technician test leak detection equipment as required every 12 months (vapor, pressure, hydrostatic (VPH) system, sensors, line-leak detectors (LLD), automatic tank gauge (ATG), etc.).

Violation Notes: Returned to compliance on 03/16/2017. Unable to complete testing of all leak detection equipment.

Violation Division: Siskiyou County Community Development
Violation Program: UST
Violation Source: CERS

Site ID: 68089
Site Name: Siskiyou Co. GS/Courthouse
Violation Date: 11-25-2014
Citation: HSC 6.7 25292(e) - California Health and Safety Code, Chapter 6.7, Section(s) 25292(e)

Violation Description: Failure to maintain secondary containment, as evidenced by failure of secondary containment testing.

Violation Notes: Returned to compliance on 01/19/2015. diesel piping sump failed.

Violation Division: Siskiyou County Community Development
Violation Program: UST
Violation Source: CERS

Site ID: 68089
Site Name: Siskiyou Co. GS/Courthouse
Violation Date: 11-25-2014
Citation: HSC 6.7 Multiple Sections - California Health and Safety Code, Chapter 6.7, Section(s) Multiple Sections

Violation Description: UST Program - Operations/Maintenance - General

Violation Notes: Returned to compliance on 01/26/2015. Tank interstice would not hold pressure long enough to complete test. Repair and retest.

Violation Division: Siskiyou County Community Development
Violation Program: UST
Violation Source: CERS

Evaluation:

Eval General Type: Compliance Evaluation Inspection
Eval Date: 01-15-2020
Violations Found: No
Eval Type: Routine done by local agency
Eval Notes: Not reported
Eval Division: Siskiyou County Community Development
Eval Program: HW
Eval Source: CERS

Eval General Type: Compliance Evaluation Inspection
Eval Date: 01-17-2019
Violations Found: No
Eval Type: Routine done by local agency
Eval Notes: annual inspection
Eval Division: Siskiyou County Community Development
Eval Program: HMRRP
Eval Source: CERS

Eval General Type: Compliance Evaluation Inspection
Eval Date: 01-27-2017

Map ID
Direction
Distance
Elevation

MAP FINDINGS

Site

Database(s)

EDR ID Number
EPA ID Number

SISKIYOU COUNTY COURTHOUSE (Continued)

U001619953

Violations Found:	Yes
Eval Type:	Routine done by local agency
Eval Notes:	Not reported
Eval Division:	Siskiyou County Community Development
Eval Program:	HMRRP
Eval Source:	CERS
Eval General Type:	Compliance Evaluation Inspection
Eval Date:	11-25-2013
Violations Found:	No
Eval Type:	Routine done by local agency
Eval Notes:	Annual tests by SW Maint. All components passed.
Eval Division:	Siskiyou County Community Development
Eval Program:	UST
Eval Source:	CERS
Eval General Type:	Compliance Evaluation Inspection
Eval Date:	01-05-2016
Violations Found:	No
Eval Type:	Routine done by local agency
Eval Notes:	Not reported
Eval Division:	Siskiyou County Community Development
Eval Program:	HMRRP
Eval Source:	CERS
Eval General Type:	Compliance Evaluation Inspection
Eval Date:	01-15-2020
Violations Found:	No
Eval Type:	Routine done by local agency
Eval Notes:	Annual inspection
Eval Division:	Siskiyou County Community Development
Eval Program:	HMRRP
Eval Source:	CERS
Eval General Type:	Compliance Evaluation Inspection
Eval Date:	01-17-2018
Violations Found:	No
Eval Type:	Routine done by local agency
Eval Notes:	Not reported
Eval Division:	Siskiyou County Community Development
Eval Program:	HW
Eval Source:	CERS
Eval General Type:	Compliance Evaluation Inspection
Eval Date:	01-17-2019
Violations Found:	Yes
Eval Type:	Routine done by local agency
Eval Notes:	Annual test
Eval Division:	Siskiyou County Community Development
Eval Program:	UST
Eval Source:	CERS
Eval General Type:	Compliance Evaluation Inspection
Eval Date:	11-25-2014
Violations Found:	Yes
Eval Type:	Routine done by local agency
Eval Notes:	Annual monitoring certification & secondary containment testing

Map ID
Direction
Distance
Elevation

MAP FINDINGS

Site

Database(s)

EDR ID Number
EPA ID Number

SISKIYOU COUNTY COURTHOUSE (Continued)

U001619953

conducted
Eval Division: Siskiyou County Community Development
Eval Program: UST
Eval Source: CERS

Eval General Type: Compliance Evaluation Inspection
Eval Date: 01-15-2020
Violations Found: Yes
Eval Type: Routine done by local agency
Eval Notes: annual test
Eval Division: Siskiyou County Community Development
Eval Program: UST
Eval Source: CERS

Eval General Type: Compliance Evaluation Inspection
Eval Date: 01-17-2018
Violations Found: Yes
Eval Type: Routine done by local agency
Eval Notes: Not reported
Eval Division: Siskiyou County Community Development
Eval Program: HMRRP
Eval Source: CERS

Eval General Type: Compliance Evaluation Inspection
Eval Date: 01-21-2015
Violations Found: No
Eval Type: Routine done by local agency
Eval Notes: Not reported
Eval Division: Siskiyou County Community Development
Eval Program: UST
Eval Source: CERS

Eval General Type: Other/Unknown
Eval Date: 01-23-2014
Violations Found: No
Eval Type: Other, not routine, done by local agency
Eval Notes: Document inspection. No violations observed.
Eval Division: Siskiyou County Community Development
Eval Program: UST
Eval Source: CERS

Eval General Type: Compliance Evaluation Inspection
Eval Date: 01-27-2017
Violations Found: Yes
Eval Type: Routine done by local agency
Eval Notes: Annual monitoring certification conducted this date.
Eval Division: Siskiyou County Community Development
Eval Program: UST
Eval Source: CERS

Eval General Type: Compliance Evaluation Inspection
Eval Date: 01-05-2016
Violations Found: No
Eval Type: Routine done by local agency
Eval Notes: Monitoring certification conducted this date
Eval Division: Siskiyou County Community Development
Eval Program: UST

Map ID
Direction
Distance
Elevation

MAP FINDINGS

Site

Database(s)

EDR ID Number
EPA ID Number

SISKIYOU COUNTY COURTHOUSE (Continued)

U001619953

Eval Source: CERS

Eval General Type: Compliance Evaluation Inspection
Eval Date: 01-17-2018
Violations Found: No
Eval Type: Routine done by local agency
Eval Notes: Monitoring certification conducted
Eval Division: Siskiyou County Community Development
Eval Program: UST
Eval Source: CERS

Eval General Type: Compliance Evaluation Inspection
Eval Date: 01-17-2019
Violations Found: No
Eval Type: Routine done by local agency
Eval Notes: Not reported
Eval Division: Siskiyou County Community Development
Eval Program: HW
Eval Source: CERS

Eval General Type: Compliance Evaluation Inspection
Eval Date: 01-21-2015
Violations Found: No
Eval Type: Routine done by local agency
Eval Notes: Not reported
Eval Division: Siskiyou County Community Development
Eval Program: HMRRP
Eval Source: CERS

Coordinates:
Site ID: 68089
Facility Name: Siskiyou Co. GS/Courthouse
Env Int Type Code: HWG
Program ID: 10413784
Coord Name: Not reported
Ref Point Type Desc: Center of a facility or station.
Latitude: 41.730250
Longitude: -122.638560

Affiliation:
Affiliation Type Desc: Document Preparer
Entity Name: Kyla Burton
Entity Title: Not reported
Affiliation Address: Not reported
Affiliation City: Not reported
Affiliation State: Not reported
Affiliation Country: Not reported
Affiliation Zip: Not reported
Affiliation Phone: Not reported

Affiliation Type Desc: Facility Mailing Address
Entity Name: Mailing Address
Entity Title: Not reported
Affiliation Address: PO Box 1127
Affiliation City: Yreka
Affiliation State: CA

Map ID
Direction
Distance
Elevation

MAP FINDINGS

Site

Database(s)

EDR ID Number
EPA ID Number

SISKIYOU COUNTY COURTHOUSE (Continued)

U001619953

Affiliation Country: Not reported
Affiliation Zip: 96097
Affiliation Phone: Not reported

Affiliation Type Desc: Legal Owner
Entity Name: County of Siskiyou
Entity Title: Not reported
Affiliation Address: PO Box 1127
Affiliation City: Yreka
Affiliation State: CA
Affiliation Country: United States
Affiliation Zip: 96097
Affiliation Phone: (530) 842-8250

Affiliation Type Desc: Operator
Entity Name: Siskiyou County Public Works
Entity Title: Not reported
Affiliation Address: Not reported
Affiliation City: Not reported
Affiliation State: Not reported
Affiliation Country: Not reported
Affiliation Zip: Not reported
Affiliation Phone: (530) 842-8250

Affiliation Type Desc: Parent Corporation
Entity Name: Siskiyou County General Services
Entity Title: Not reported
Affiliation Address: Not reported
Affiliation City: Not reported
Affiliation State: Not reported
Affiliation Country: Not reported
Affiliation Zip: Not reported
Affiliation Phone: Not reported

Affiliation Type Desc: CUPA District
Entity Name: Siskiyou County Community Development
Entity Title: Not reported
Affiliation Address: 806 South Main Street
Affiliation City: Yreka
Affiliation State: CA
Affiliation Country: Not reported
Affiliation Zip: 96097
Affiliation Phone: (530) 841-2100

Affiliation Type Desc: Environmental Contact
Entity Name: Jon Hall
Entity Title: Not reported
Affiliation Address: 1312 Fairlane Rd. (P.O. Box 1127)
Affiliation City: Yreka
Affiliation State: CA
Affiliation Country: Not reported
Affiliation Zip: 96097
Affiliation Phone: Not reported

Affiliation Type Desc: UST Permit Applicant
Entity Name: Jon Hall
Entity Title: Building Maint Mgr

Map ID
Direction
Distance
Elevation

MAP FINDINGS

Site

Database(s)

EDR ID Number
EPA ID Number

SISKIYOU COUNTY COURTHOUSE (Continued)

U001619953

Affiliation Address: Not reported
Affiliation City: Not reported
Affiliation State: Not reported
Affiliation Country: Not reported
Affiliation Zip: Not reported
Affiliation Phone: (530) 842-8279

Affiliation Type Desc: UST Property Owner Name
Entity Name: County of Siskiyou
Entity Title: Not reported
Affiliation Address: PO Box 1127
Affiliation City: Yreka
Affiliation State: CA
Affiliation Country: United States
Affiliation Zip: 96097
Affiliation Phone: (530) 842-8250

Affiliation Type Desc: Identification Signer
Entity Name: Scott Waite
Entity Title: Director of Public Works
Affiliation Address: Not reported
Affiliation City: Not reported
Affiliation State: Not reported
Affiliation Country: Not reported
Affiliation Zip: Not reported
Affiliation Phone: Not reported

Affiliation Type Desc: UST Tank Operator
Entity Name: Jon Hall
Entity Title: Not reported
Affiliation Address: PO Box 1127
Affiliation City: Yreka
Affiliation State: CA
Affiliation Country: United States
Affiliation Zip: 96097
Affiliation Phone: (530) 842-8250

Affiliation Type Desc: UST Tank Owner
Entity Name: County of Siskiyou
Entity Title: Not reported
Affiliation Address: PO Box 1127
Affiliation City: Yreka
Affiliation State: CA
Affiliation Country: United States
Affiliation Zip: 96097
Affiliation Phone: (530) 842-8250

MAP FINDINGS

Map ID			EDR ID Number
Direction			EPA ID Number
Distance			
Elevation	Site	Database(s)	

E12	CARD - GAS	HIST UST	U001619913
East	205 N MAIN		N/A
1/8-1/4	YREKA, CA 96097		
0.156 mi.			
823 ft.	Site 1 of 2 in cluster E		

Relative:	HIST UST:		
Lower	Name:	CARD - GAS	
	Address:	205 N MAIN	
Actual:	City,State,Zip:	YREKA, CA 96097	
2599 ft.	File Number:	00021082	
	URL:	http://geotracker.waterboards.ca.gov/ustpdfs/pdf/00021082.pdf	
	Region:	STATE	
	Facility ID:	00000018480	
	Facility Type:	Gas Station	
	Other Type:	Not reported	
	Contact Name:	EVANS/SPURLOCK ENTP.	
	Telephone:	9168425022	
	Owner Name:	GEORGE & ANDY DAVIS	
	Owner Address:	865 KNAPP	
	Owner City,St,Zip:	YREKA, CA 96097	
	Total Tanks:	0002	
	Tank Num:	001	
	Container Num:	1	
	Year Installed:	Not reported	
	Tank Capacity:	00007500	
	Tank Used for:	PRODUCT	
	Type of Fuel:	UNLEADED	
	Container Construction Thickness:	Not reported	
	Leak Detection:	Stock Inventor	
	Tank Num:	002	
	Container Num:	2	
	Year Installed:	Not reported	
	Tank Capacity:	00010000	
	Tank Used for:	PRODUCT	
	Type of Fuel:	REGULAR	
	Container Construction Thickness:	Not reported	
	Leak Detection:	Stock Inventor	

Click here for Geo Tracker PDF:

E13	OLD COAL GAS PLANT SY-SH-YRK-1	CPS-SLIC	S101315931
East	NORTH & MAIN STREETS		N/A
1/8-1/4	YREKA, CA 96097	CERS	
0.159 mi.			
838 ft.	Site 2 of 2 in cluster E		

Relative:	SLIC REG 1:		
Lower	Region:	1	
	Facility ID:	1NSI078	
Actual:	Staff Initials:	CSW	
2601 ft.			
	Region:	1	
	Facility ID:	1NSI079	
	Staff Initials:	CSW	

CPS-SLIC:

Map ID
Direction
Distance
Elevation

MAP FINDINGS

Site

Database(s)

EDR ID Number
EPA ID Number

OLD COAL GAS PLANT SY-SH-YRK-1 (Continued)

S101315931

Name: OLD COAL GAS PLANT SY-SH-YRK-1
Address: NORTH & MAIN STREETS
City,State,Zip: YREKA, CA 96097
Region: STATE
Facility Status: Open - Inactive
Status Date: 02/07/2011
Global Id: T0609393289
Lead Agency: NORTH COAST RWQCB (REGION 1)
Lead Agency Case Number: Not reported
Latitude: 41.7325
Longitude: -122.6355
Case Type: Cleanup Program Site
Case Worker: AAA
Local Agency: SISKIYOU COUNTY
RB Case Number: 1NSI079
File Location: Regional Board
Potential Media Affected: Under Investigation
Potential Contaminants of Concern: Heating Oil / Fuel Oil
Site History: Not reported

[Click here to access the California GeoTracker records for this facility:](#)

CERS:

Name: OLD COAL GAS PLANT SY-SH-YRK-1
Address: NORTH & MAIN STREETS
City,State,Zip: YREKA, CA 96097
Site ID: 244979
CERS ID: T0609393289
CERS Description: Cleanup Program Site

Affiliation:

Affiliation Type Desc: Local Agency Caseworker
Entity Name: JOHN ELLIS - SISKIYOU COUNTY
Entity Title: Not reported
Affiliation Address: 806 MAIN STREET, SOUTH
Affiliation City: YREKA
Affiliation State: CA
Affiliation Country: Not reported
Affiliation Zip: Not reported
Affiliation Phone: Not reported

Affiliation Type Desc: Regional Board Caseworker
Entity Name: AAA - Not Assigned - NORTH COAST RWQCB (REGION 1)
Entity Title: Not reported
Affiliation Address: 5550 SKYLANE BOULEVARD, SUITE A
Affiliation City: SANTA ROSA
Affiliation State: CA
Affiliation Country: Not reported
Affiliation Zip: Not reported
Affiliation Phone: Not reported

Map ID
Direction
Distance
Elevation

MAP FINDINGS

Site

Database(s)

EDR ID Number
EPA ID Number

D14
ESE
1/8-1/4
0.169 mi.
891 ft.

UNION OIL SS 6461
100 SOUTH MAIN STREET
YREKA, CA 96097

HIST UST 1000167492
N/A

Site 2 of 3 in cluster D

Relative:
Lower

HIST UST:

Actual:
2602 ft.

Name: UNION OIL SS 6461
Address: 100 SOUTH MAIN STREET
City,State,Zip: YREKA, CA 96097
File Number: 00021150
URL: <http://geotracker.waterboards.ca.gov/ustpdfs/pdf/00021150.pdf>
Region: STATE
Facility ID: 00000015969
Facility Type: Gas Station
Other Type: Not reported
Contact Name: ROBERT GLENN R1220
Telephone: 9168426498
Owner Name: UNION OIL CO.
Owner Address: 1 CALIFORNIA ST. SUITE 2700
Owner City,St,Zip: SAN FRANCISCO, CA 94111
Total Tanks: 0003

Tank Num: 001
Container Num: 6461-1
Year Installed: 1974
Tank Capacity: 00010000
Tank Used for: PRODUCT
Type of Fuel: UNLEADED
Container Construction Thickness: Not reported
Leak Detection: Stock Inventor, 10

Tank Num: 002
Container Num: 6461-1
Year Installed: 1974
Tank Capacity: 00010000
Tank Used for: PRODUCT
Type of Fuel: PREMIUM
Container Construction Thickness: Not reported
Leak Detection: Stock Inventor, 10

Tank Num: 003
Container Num: 6461-4-1
Year Installed: Not reported
Tank Capacity: 00000550
Tank Used for: WASTE
Type of Fuel: WASTE OIL
Container Construction Thickness: Not reported
Leak Detection: Stock Inventor

[Click here for Geo Tracker PDF:](#)

MAP FINDINGS

Map ID
Direction
Distance
Elevation

Site

Database(s)

EDR ID Number
EPA ID Number

F15 **ST. JOSEPH'S CATHOLIC CHURCH**
SSE **314 FOURTH STREET**
1/8-1/4 **YREKA, CA 96097**
0.171 mi.
902 ft. **Site 1 of 6 in cluster F**

LUST **S103393047**
Cortese **N/A**
CERS

Relative:
Higher

LUST:

Actual:
2621 ft.

Name: ST. JOSEPH'S CATHOLIC CHURCH
Address: 314 FOURTH STREET
City,State,Zip: YREKA, CA 96097
Lead Agency: NORTH COAST RWQCB (REGION 1)
Case Type: LUST Cleanup Site
Geo Track: http://geotracker.waterboards.ca.gov/profile_report.asp?global_id=T0609300107
Global Id: T0609300107
Latitude: 41.7304492
Longitude: -122.6379122
Status: Completed - Case Closed
Status Date: 05/10/2006
Case Worker: ZZZ
RB Case Number: 1T5I137
Local Agency: SISKIYOU COUNTY
File Location: Regional Board
Local Case Number: Not reported
Potential Media Affect: Aquifer used for drinking water supply
Potential Contaminants of Concern: Diesel
Site History: Not reported

LUST:

Global Id: T0609300107
Contact Type: Local Agency Caseworker
Contact Name: JOHN ELLIS
Organization Name: SISKIYOU COUNTY
Address: 806 MAIN STREET, SOUTH
City: YREKA
Email: Not reported
Phone Number: Not reported

Global Id: T0609300107
Contact Type: Regional Board Caseworker
Contact Name: REGIONAL WATER BOARD SITE CLOSED
Organization Name: NORTH COAST RWQCB (REGION 1)
Address: 5550 SKYLANE BOULEVARD, SUITE A
City: SANTA ROSA
Email: Not reported
Phone Number: 7075762220

LUST:

Global Id: T0609300107
Action Type: ENFORCEMENT
Date: 06/21/2004
Action: Site Visit / Inspection / Sampling

Global Id: T0609300107
Action Type: ENFORCEMENT
Date: 05/10/2006
Action: Closure/No Further Action Letter

Global Id: T0609300107
Action Type: ENFORCEMENT

Map ID
Direction
Distance
Elevation

MAP FINDINGS

Site

Database(s)

EDR ID Number
EPA ID Number

ST. JOSEPH'S CATHOLIC CHURCH (Continued)

S103393047

Date: 09/12/2005
Action: Notification - Public Notice of Case Closure

Global Id: T0609300107
Action Type: RESPONSE
Date: 12/01/2002
Action: Corrective Action Plan / Remedial Action Plan

Global Id: T0609300107
Action Type: RESPONSE
Date: 08/19/2002
Action: Monitoring Report - Quarterly

Global Id: T0609300107
Action Type: RESPONSE
Date: 07/10/2003
Action: Other Report / Document

Global Id: T0609300107
Action Type: RESPONSE
Date: 05/23/2003
Action: Monitoring Report - Quarterly

Global Id: T0609300107
Action Type: Other
Date: 07/07/1998
Action: Leak Discovery

Global Id: T0609300107
Action Type: RESPONSE
Date: 11/21/2002
Action: Corrective Action Plan / Remedial Action Plan

Global Id: T0609300107
Action Type: RESPONSE
Date: 07/15/2004
Action: Monitoring Report - Quarterly

Global Id: T0609300107
Action Type: Other
Date: 07/07/1998
Action: Leak Stopped

Global Id: T0609300107
Action Type: RESPONSE
Date: 01/31/2005
Action: Monitoring Report - Quarterly

Global Id: T0609300107
Action Type: Other
Date: 07/07/1998
Action: Leak Reported

Global Id: T0609300107
Action Type: RESPONSE
Date: 05/01/2006
Action: Unknown

Map ID
Direction
Distance
Elevation

MAP FINDINGS

Site

Database(s)

EDR ID Number
EPA ID Number

ST. JOSEPH'S CATHOLIC CHURCH (Continued)

S103393047

Global Id: T0609300107
Action Type: ENFORCEMENT
Date: 06/10/1999
Action: Staff Letter

Global Id: T0609300107
Action Type: ENFORCEMENT
Date: 12/20/2002
Action: Staff Letter

Global Id: T0609300107
Action Type: RESPONSE
Date: 10/15/2003
Action: Monitoring Report - Quarterly

Global Id: T0609300107
Action Type: RESPONSE
Date: 10/15/2004
Action: Monitoring Report - Quarterly

Global Id: T0609300107
Action Type: ENFORCEMENT
Date: 12/20/2002
Action: Notification - Public Notice of ROD/RAP/CAP

Global Id: T0609300107
Action Type: ENFORCEMENT
Date: 09/12/2002
Action: Staff Letter

Global Id: T0609300107
Action Type: ENFORCEMENT
Date: 10/28/1999
Action: Staff Letter

LUST:

Global Id: T0609300107
Status: Open - Case Begin Date
Status Date: 07/07/1998

Global Id: T0609300107
Status: Open - Site Assessment
Status Date: 07/20/1998

Global Id: T0609300107
Status: Open - Site Assessment
Status Date: 10/15/1998

Global Id: T0609300107
Status: Open - Site Assessment
Status Date: 06/10/1999

Global Id: T0609300107
Status: Open - Remediation
Status Date: 12/20/2002

Global Id: T0609300107

Map ID
Direction
Distance
Elevation

MAP FINDINGS

Site

Database(s)

EDR ID Number
EPA ID Number

ST. JOSEPH'S CATHOLIC CHURCH (Continued)

S103393047

Status: Completed - Case Closed
Status Date: 05/10/2006

LUST REG 1:

Region: 1
Facility ID: 1TSI137
Staff Initials: DLP

CORTESE:

Name: ST. JOSEPH'S CATHOLIC CHURCH
Address: 314 FOURTH STREET
City,State,Zip: YREKA, CA 96097
Region: CORTESE
Envirostor Id: Not reported
Global ID: T0609300107
Site/Facility Type: LUST CLEANUP SITE
Cleanup Status: COMPLETED - CASE CLOSED
Status Date: Not reported
Site Code: Not reported
Latitude: Not reported
Longitude: Not reported
Owner: Not reported
Enf Type: Not reported
Swat R: Not reported
Flag: active
Order No: Not reported
Waste Discharge System No: Not reported
Effective Date: Not reported
Region 2: Not reported
WID Id: Not reported
Solid Waste Id No: Not reported
Waste Management Uit Name: Not reported
File Name: Active Open

CERS:

Name: ST. JOSEPH'S CATHOLIC CHURCH
Address: 314 FOURTH STREET
City,State,Zip: YREKA, CA 96097
Site ID: 241864
CERS ID: T0609300107
CERS Description: Leaking Underground Storage Tank Cleanup Site

Affiliation:

Affiliation Type Desc: Regional Board Caseworker
Entity Name: REGIONAL WATER BOARD SITE CLOSED - NORTH COAST RWQCB (REGION 1)
Entity Title: Not reported
Affiliation Address: 5550 SKYLANE BOULEVARD, SUITE A
Affiliation City: SANTA ROSA
Affiliation State: CA
Affiliation Country: Not reported
Affiliation Zip: Not reported
Affiliation Phone: 7075762220

Affiliation Type Desc: Local Agency Caseworker
Entity Name: JOHN ELLIS - SISKIYOU COUNTY

Map ID
 Direction
 Distance
 Elevation

MAP FINDINGS

Site

Database(s)

EDR ID Number
 EPA ID Number

ST. JOSEPH'S CATHOLIC CHURCH (Continued)

S103393047

Entity Title: Not reported
 Affiliation Address: 806 MAIN STREET, SOUTH
 Affiliation City: YREKA
 Affiliation State: CA
 Affiliation Country: Not reported
 Affiliation Zip: Not reported
 Affiliation Phone: Not reported

F16
SSE
 1/8-1/4
 0.171 mi.
 902 ft.

ST. JOSEPH'S CATHOLIC CHU
314 4TH
YREKA, CA 96097
Site 2 of 6 in cluster F

HIST CORTESE **S105027547**
N/A

Relative:
Higher
Actual:
2621 ft.

HIST CORTESE:
 edr_fname: ST. JOSEPH'S CATHOLIC CHU
 edr_fadd1: 314 4TH
 City,State,Zip: YREKA, CA 96097
 Region: CORTESE
 Facility County Code: 47
 Reg By: LTNKA
 Reg Id: 1TSI137

D17
ESE
 1/8-1/4
 0.173 mi.
 913 ft.

UNOCAL #6461
100 MAIN STREET, SOUTH
YREKA, CA 96097
Site 3 of 3 in cluster D

LUST **S101304595**
Cortese **N/A**
HIST CORTESE
CERS

Relative:
Lower
Actual:
2602 ft.

LUST:
 Name: UNOCAL #6461
 Address: 100 MAIN STREET, SOUTH
 City,State,Zip: YREKA, CA 96097
 Lead Agency: NORTH COAST RWQCB (REGION 1)
 Case Type: LUST Cleanup Site
 Geo Track: http://geotracker.waterboards.ca.gov/profile_report.asp?global_id=T0609300030
 Global Id: T0609300030
 Latitude: 41.7315431
 Longitude: -122.6355051
 Status: Completed - Case Closed
 Status Date: 04/01/1996
 Case Worker: ZZZ
 RB Case Number: 1TSI034
 Local Agency: SISKIYOU COUNTY
 File Location: Not reported
 Local Case Number: Not reported
 Potential Media Affect: Aquifer used for drinking water supply
 Potential Contaminants of Concern: Gasoline
 Site History: Not reported

LUST:
 Global Id: T0609300030
 Contact Type: Local Agency Caseworker
 Contact Name: JOHN ELLIS
 Organization Name: SISKIYOU COUNTY
 Address: 806 MAIN STREET, SOUTH

Map ID
Direction
Distance
Elevation

MAP FINDINGS

Site

Database(s)

EDR ID Number
EPA ID Number

UNOCAL #6461 (Continued)

S101304595

City: YREKA
Email: Not reported
Phone Number: Not reported

Global Id: T0609300030
Contact Type: Regional Board Caseworker
Contact Name: REGIONAL WATER BOARD SITE CLOSED
Organization Name: NORTH COAST RWQCB (REGION 1)
Address: 5550 SKYLANE BOULEVARD, SUITE A
City: SANTA ROSA
Email: Not reported
Phone Number: 7075762220

LUST:

Global Id: T0609300030
Action Type: Other
Date: 01/26/1989
Action: Leak Discovery

Global Id: T0609300030
Action Type: Other
Date: 01/26/1989
Action: Leak Stopped

Global Id: T0609300030
Action Type: Other
Date: 01/26/1989
Action: Leak Reported

Global Id: T0609300030
Action Type: ENFORCEMENT
Date: 03/22/1989
Action: * Historical Enforcement

LUST:

Global Id: T0609300030
Status: Open - Case Begin Date
Status Date: 01/26/1989

Global Id: T0609300030
Status: Open - Site Assessment
Status Date: 01/26/1989

Global Id: T0609300030
Status: Open - Site Assessment
Status Date: 05/15/1989

Global Id: T0609300030
Status: Open - Site Assessment
Status Date: 07/27/1989

Global Id: T0609300030
Status: Open - Remediation
Status Date: 03/31/1996

Global Id: T0609300030

Map ID
Direction
Distance
Elevation

MAP FINDINGS

Site

Database(s)

EDR ID Number
EPA ID Number

UNOCAL #6461 (Continued)

S101304595

Status: Open - Site Assessment
Status Date: 03/31/1996

Global Id: T0609300030
Status: Open - Verification Monitoring
Status Date: 03/31/1996

Global Id: T0609300030
Status: Completed - Case Closed
Status Date: 04/01/1996

LUST REG 1:

Region: 1
Facility ID: 1TSI034
Staff Initials: Closed

CORTESE:

Name: UNOCAL #6461
Address: 100 MAIN STREET, SOUTH
City,State,Zip: YREKA, CA 96097
Region: CORTESE
Envirostor Id: Not reported
Global ID: T0609300030
Site/Facility Type: LUST CLEANUP SITE
Cleanup Status: COMPLETED - CASE CLOSED
Status Date: Not reported
Site Code: Not reported
Latitude: Not reported
Longitude: Not reported
Owner: Not reported
Enf Type: Not reported
Swat R: Not reported
Flag: active
Order No: Not reported
Waste Discharge System No: Not reported
Effective Date: Not reported
Region 2: Not reported
WID Id: Not reported
Solid Waste Id No: Not reported
Waste Management Uit Name: Not reported
File Name: Active Open

HIST CORTESE:

edr_fname: UNOCAL #6461
edr_fadd1: 100 MAIN
City,State,Zip: YREKA, CA 96097
Region: CORTESE
Facility County Code: 47
Reg By: LTNKA
Reg Id: 1TSI034

CERS:

Name: UNOCAL #6461
Address: 100 MAIN STREET, SOUTH

Map ID
 Direction
 Distance
 Elevation

MAP FINDINGS

Site

Database(s)

EDR ID Number
 EPA ID Number

UNOCAL #6461 (Continued)

S101304595

City,State,Zip: YREKA, CA 96097
 Site ID: 242196
 CERS ID: T0609300030
 CERS Description: Leaking Underground Storage Tank Cleanup Site

Affiliation:

Affiliation Type Desc: Local Agency Caseworker
 Entity Name: JOHN ELLIS - SISKIYOU COUNTY
 Entity Title: Not reported
 Affiliation Address: 806 MAIN STREET, SOUTH
 Affiliation City: YREKA
 Affiliation State: CA
 Affiliation Country: Not reported
 Affiliation Zip: Not reported
 Affiliation Phone: Not reported

Affiliation Type Desc: Regional Board Caseworker
 Entity Name: REGIONAL WATER BOARD SITE CLOSED - NORTH COAST RWQCB (REGION 1)
 Entity Title: Not reported
 Affiliation Address: 5550 SKYLANE BOULEVARD, SUITE A
 Affiliation City: SANTA ROSA
 Affiliation State: CA
 Affiliation Country: Not reported
 Affiliation Zip: Not reported
 Affiliation Phone: 7075762220

G18
ENE
1/8-1/4
0.180 mi.
952 ft.

RED CARPET REAL ESTATE
303 NORTH MAIN STREET
YREKA, CA 96097
Site 1 of 5 in cluster G

HIST UST **U001619950**
N/A

Relative:
Lower
Actual:
2593 ft.

HIST UST:
 Name: RED CARPET REAL ESTATE
 Address: 303 NORTH MAIN STREET
 City,State,Zip: YREKA, CA 96097
 File Number: 000210A9
 URL: <http://geotracker.waterboards.ca.gov/ustpdfs/pdf/000210A9.pdf>
 Region: STATE
 Facility ID: 00000069047
 Facility Type: Other
 Other Type: REAL ESTATE
 Contact Name: Not reported
 Telephone: 9168426106
 Owner Name: JOHN RICHTER
 Owner Address: 303 NORTH MAIN STREET
 Owner City,St,Zip: YREKA, CA 96097
 Total Tanks: 0002

Tank Num: 001
 Container Num: 1
 Year Installed: 1951
 Tank Capacity: 00008000
 Tank Used for: Not reported
 Type of Fuel: Not reported
 Container Construction Thickness: X
 Leak Detection: None

Map ID
Direction
Distance
Elevation

MAP FINDINGS

Site

Database(s)

EDR ID Number
EPA ID Number

RED CARPET REAL ESTATE (Continued)

U001619950

Tank Num: 002
Container Num: 2
Year Installed: 1951
Tank Capacity: 00008000
Tank Used for: PRODUCT
Type of Fuel: REGULAR
Container Construction Thickness: Not reported
Leak Detection: None

[Click here for Geo Tracker PDF:](#)

**H19
SE
1/8-1/4
0.184 mi.
972 ft.**

**CHEVRON #9-0040
200 MAIN STREET, SOUTH
YREKA, CA 96097**

Site 1 of 6 in cluster H

**LUST S102427056
Cortese N/A
HIST CORTESE
CERS**

**Relative:
Lower**

LUST:

**Actual:
2605 ft.**

Name: CHEVRON #9-0040
Address: 200 MAIN STREET, SOUTH
City,State,Zip: YREKA, CA 96097
Lead Agency: NORTH COAST RWQCB (REGION 1)
Case Type: LUST Cleanup Site
Geo Track: http://geotracker.waterboards.ca.gov/profile_report.asp?global_id=T0609300021
Global Id: T0609300021
Latitude: 41.7308582
Longitude: -122.6357
Status: Completed - Case Closed
Status Date: 11/19/1997
Case Worker: ZZZ
RB Case Number: 1T5I024
Local Agency: SISKIYOU COUNTY
File Location: Not reported
Local Case Number: Not reported
Potential Media Affect: Aquifer used for drinking water supply
Potential Contaminants of Concern: Gasoline
Site History: Not reported

LUST:

Global Id: T0609300021
Contact Type: Local Agency Caseworker
Contact Name: JOHN ELLIS
Organization Name: SISKIYOU COUNTY
Address: 806 MAIN STREET, SOUTH
City: YREKA
Email: Not reported
Phone Number: Not reported

Global Id: T0609300021
Contact Type: Regional Board Caseworker
Contact Name: REGIONAL WATER BOARD SITE CLOSED
Organization Name: NORTH COAST RWQCB (REGION 1)
Address: 5550 SKYLANE BOULEVARD, SUITE A
City: SANTA ROSA
Email: Not reported
Phone Number: 7075762220

Map ID
Direction
Distance
Elevation

MAP FINDINGS

Site

Database(s)

EDR ID Number
EPA ID Number

CHEVRON #9-0040 (Continued)

S102427056

LUST:

Global Id: T0609300021
Action Type: Other
Date: 05/02/1988
Action: Leak Discovery

Global Id: T0609300021
Action Type: Other
Date: 05/02/1988
Action: Leak Stopped

Global Id: T0609300021
Action Type: Other
Date: 05/02/1988
Action: Leak Reported

Global Id: T0609300021
Action Type: ENFORCEMENT
Date: 07/11/1997
Action: * Historical Enforcement

LUST:

Global Id: T0609300021
Status: Open - Case Begin Date
Status Date: 05/02/1988

Global Id: T0609300021
Status: Open - Site Assessment
Status Date: 05/02/1988

Global Id: T0609300021
Status: Open - Site Assessment
Status Date: 06/07/1988

Global Id: T0609300021
Status: Open - Site Assessment
Status Date: 04/27/1989

Global Id: T0609300021
Status: Open - Remediation
Status Date: 11/18/1997

Global Id: T0609300021
Status: Open - Verification Monitoring
Status Date: 11/18/1997

Global Id: T0609300021
Status: Completed - Case Closed
Status Date: 11/19/1997

LUST REG 1:

Region: 1
Facility ID: 1TSI024
Staff Initials: Closed

Map ID
Direction
Distance
Elevation

MAP FINDINGS

Site

Database(s)

EDR ID Number
EPA ID Number

CHEVRON #9-0040 (Continued)

S102427056

CORTESE:

Name: CHEVRON #9-0040
Address: 200 MAIN STREET, SOUTH
City,State,Zip: YREKA, CA 96097
Region: CORTESE
Envirostor Id: Not reported
Global ID: T0609300021
Site/Facility Type: LUST CLEANUP SITE
Cleanup Status: COMPLETED - CASE CLOSED
Status Date: Not reported
Site Code: Not reported
Latitude: Not reported
Longitude: Not reported
Owner: Not reported
Enf Type: Not reported
Swat R: Not reported
Flag: active
Order No: Not reported
Waste Discharge System No: Not reported
Effective Date: Not reported
Region 2: Not reported
WID Id: Not reported
Solid Waste Id No: Not reported
Waste Management Uit Name: Not reported
File Name: Active Open

HIST CORTESE:

edr_fname: CHEVRON #9-0040
edr_fadd1: 200 MAIN
City,State,Zip: YREKA, CA 96097
Region: CORTESE
Facility County Code: 47
Reg By: LTNKA
Reg Id: 1TSI024

CERS:

Name: CHEVRON #9-0040
Address: 200 MAIN STREET, SOUTH
City,State,Zip: YREKA, CA 96097
Site ID: 192418
CERS ID: T0609300021
CERS Description: Leaking Underground Storage Tank Cleanup Site

Affiliation:

Affiliation Type Desc: Local Agency Caseworker
Entity Name: JOHN ELLIS - SISKIYOU COUNTY
Entity Title: Not reported
Affiliation Address: 806 MAIN STREET, SOUTH
Affiliation City: YREKA
Affiliation State: CA
Affiliation Country: Not reported
Affiliation Zip: Not reported
Affiliation Phone: Not reported

Affiliation Type Desc: Regional Board Caseworker
Entity Name: REGIONAL WATER BOARD SITE CLOSED - NORTH COAST RWQCB (REGION 1)

Map ID
Direction
Distance
Elevation

MAP FINDINGS

Site

Database(s)

EDR ID Number
EPA ID Number

CHEVRON #9-0040 (Continued)

S102427056

Entity Title: Not reported
Affiliation Address: 5550 SKYLANE BOULEVARD, SUITE A
Affiliation City: SANTA ROSA
Affiliation State: CA
Affiliation Country: Not reported
Affiliation Zip: Not reported
Affiliation Phone: 7075762220

F20
South
1/8-1/4
0.184 mi.
974 ft.

SISKIYOU COUNTY PUBLIC WORKS
305 BUTTE
YREKA, CA 96097
Site 3 of 6 in cluster F

LUST **S104163919**
Cortese **N/A**
HIST CORTESE
CERS

Relative:
Higher
Actual:
2627 ft.

LUST:
Name: SISKIYOU COUNTY PUBLIC WORKS
Address: 305 BUTTE
City,State,Zip: YREKA, CA 96097
Lead Agency: NORTH COAST RWQCB (REGION 1)
Case Type: LUST Cleanup Site
Geo Track: http://geotracker.waterboards.ca.gov/profile_report.asp?global_id=T0609300126
Global Id: T0609300126
Latitude: 41.7297318
Longitude: -122.6382223
Status: Completed - Case Closed
Status Date: 03/31/1993
Case Worker: ZZZ
RB Case Number: 1TSM170
Local Agency: SISKIYOU COUNTY
File Location: Not reported
Local Case Number: Not reported
Potential Media Affect: Soil
Potential Contaminants of Concern: Diesel
Site History: Not reported

LUST:
Global Id: T0609300126
Contact Type: Regional Board Caseworker
Contact Name: REGIONAL WATER BOARD SITE CLOSED
Organization Name: NORTH COAST RWQCB (REGION 1)
Address: 5550 SKYLANE BOULEVARD, SUITE A
City: SANTA ROSA
Email: Not reported
Phone Number: 7075762220

LUST:
Global Id: T0609300126
Action Type: Other
Date: 02/25/1993
Action: Leak Discovery

Global Id: T0609300126
Action Type: Other
Date: 02/25/1993
Action: Leak Stopped

Global Id: T0609300126

Map ID
Direction
Distance
Elevation

MAP FINDINGS

Site

Database(s)

EDR ID Number
EPA ID Number

SISKIYOU COUNTY PUBLIC WORKS (Continued)

S104163919

Action Type: Other
Date: 02/25/1993
Action: Leak Reported

LUST:

Global Id: T0609300126
Status: Open - Case Begin Date
Status Date: 02/25/1993

Global Id: T0609300126
Status: Open - Site Assessment
Status Date: 02/25/1993

Global Id: T0609300126
Status: Open - Remediation
Status Date: 03/30/1993

Global Id: T0609300126
Status: Open - Site Assessment
Status Date: 03/30/1993

Global Id: T0609300126
Status: Open - Verification Monitoring
Status Date: 03/30/1993

Global Id: T0609300126
Status: Completed - Case Closed
Status Date: 03/31/1993

LUST REG 1:

Region: 1
Facility ID: 1TSI170
Staff Initials: Closed

CORTESE:

Name: SISKIYOU COUNTY PUBLIC WORKS
Address: 305 BUTTE
City,State,Zip: YREKA, CA 96097
Region: CORTESE
Envirostor Id: Not reported
Global ID: T0609300126
Site/Facility Type: LUST CLEANUP SITE
Cleanup Status: COMPLETED - CASE CLOSED
Status Date: Not reported
Site Code: Not reported
Latitude: Not reported
Longitude: Not reported
Owner: Not reported
Enf Type: Not reported
Swat R: Not reported
Flag: active
Order No: Not reported
Waste Discharge System No: Not reported
Effective Date: Not reported
Region 2: Not reported

Map ID
Direction
Distance
Elevation

MAP FINDINGS

Site

Database(s)

EDR ID Number
EPA ID Number

SISKIYOU COUNTY PUBLIC WORKS (Continued)

S104163919

WID Id: Not reported
Solid Waste Id No: Not reported
Waste Management Utit Name: Not reported
File Name: Active Open

HIST CORTESE:

edr_fname: SISKIYOU CO PUBLIC WORKS
edr_fadd1: 305 BUTTE
City,State,Zip: YREKA, CA 96097
Region: CORTESE
Facility County Code: 47
Reg By: LTNKA
Reg Id: 1TSI170

CERS:

Name: SISKIYOU COUNTY PUBLIC WORKS
Address: 305 BUTTE
City,State,Zip: YREKA, CA 96097
Site ID: 205319
CERS ID: T0609300126
CERS Description: Leaking Underground Storage Tank Cleanup Site

Affiliation:

Affiliation Type Desc: Regional Board Caseworker
Entity Name: REGIONAL WATER BOARD SITE CLOSED - NORTH COAST RWQCB (REGION 1)
Entity Title: Not reported
Affiliation Address: 5550 SKYLANE BOULEVARD, SUITE A
Affiliation City: SANTA ROSA
Affiliation State: CA
Affiliation Country: Not reported
Affiliation Zip: Not reported
Affiliation Phone: 7075762220

F21
South
1/8-1/4
0.184 mi.
974 ft.

SISKIYOU COUNTY PUBLIC WORKS B
305 BUTTE STREET
YREKA, CA 96097

HIST UST **U001619957**
N/A

Site 4 of 6 in cluster F

Relative:
Higher
Actual:
2627 ft.

HIST UST:
Name: SISKIYOU COUNTY PUBLIC WORKS B
Address: 305 BUTTE STREET
City,State,Zip: YREKA, CA 96097
File Number: 0002112F
URL: <http://geotracker.waterboards.ca.gov/ustpdfs/pdf/0002112F.pdf>
Region: STATE
Facility ID: 00000001754
Facility Type: Other
Other Type: COUNTY GOV'T
Contact Name: PAT MALLEY, BLDG. MAINT. SUPER
Telephone: 9168423531
Owner Name: SISKIYOU COUNTY PUBLIC WORKS
Owner Address: 305 BUTTE STREET
Owner City,St,Zip: YREKA, CA 96097
Total Tanks: 0001

Map ID
 Direction
 Distance
 Elevation

MAP FINDINGS

Site

Database(s)

EDR ID Number
 EPA ID Number

SISKIYOU COUNTY PUBLIC WORKS B (Continued)

U001619957

Tank Num: 001
 Container Num: 30
 Year Installed: 1964
 Tank Capacity: 00001000
 Tank Used for: PRODUCT
 Type of Fuel: Not reported
 Container Construction Thickness: Not reported
 Leak Detection: Stock Inventor

[Click here for Geo Tracker PDF:](#)

F22
South
1/8-1/4
0.184 mi.
974 ft.

OLD COUNTY YARD
305 BUTTE STREET
YREKA, CA 96097
Site 5 of 6 in cluster F

US BROWNFIELDS **1023620346**
FINDS **N/A**

Relative:
Higher
Actual:
2627 ft.

US BROWNFIELDS:

Name: OLD COUNTY YARD
 Address: 305 BUTTE STREET
 City,State,Zip: YREKA, CA 96097
 Recipient Name: California Department of Toxic Substances Control
 Grant Type: Section 128(a) State/Tribal
 Property Number: -
 Parcel size: 5.33
 Latitude: 41.729617
 Longitude: -122.638585
 HCM Label: Address Matching-House Number
 Map Scale: -
 Point of Reference: Entrance Point of a Facility or Station
 Highlights: The Site is located on the northwestern corner of the intersection of South Main Street and Greenhorn Road in Yreka, California. The Site consists of one parcel [APN] 62-011-200 totaling approximately 6 acres. The on-site structures (buildings, tanks, sumps, etc.) have been removed and the Site is currently undeveloped land. The majority of the Site has been graded level, and gravel covers most of the property, with patches of asphalt present at the surface in some areas.
 Datum: North American Datum of 1983
 Acres Property ID: 126964
 IC Data Access: -
 Start Date: -
 Redev Completion Date: -
 Completed Date: -
 Acres Cleaned Up: -
 Cleanup Funding: -
 Cleanup Funding Source: -
 Assessment Funding: -
 Assessment Funding Source: -
 Redevelopment Funding: -
 Redev. Funding Source: -
 Redev. Funding Entity Name: -
 Redevelopment Start Date: -
 Assessment Funding Entity: -
 Cleanup Funding Entity: -
 Grant Type: -
 Accomplishment Type: -
 Accomplishment Count: -

Map ID
Direction
Distance
Elevation

MAP FINDINGS

Site

Database(s)

EDR ID Number
EPA ID Number

OLD COUNTY YARD (Continued)

1023620346

Cooperative Agreement Number:	00T14501
Start Date:	-
Ownership Entity:	Government
Completion Date:	-
Current Owner:	Siskiyou County
Did Owner Change:	N
Cleanup Required:	N
Video Available:	-
Photo Available:	N
Institutional Controls Required:	N
IC Category Proprietary Controls:	-
IC Cat. Info. Devices:	-
IC Cat. Gov. Controls:	-
IC Cat. Enforcement Permit Tools:	-
IC in place date:	-
IC in place:	N
State/tribal program date:	-
State/tribal program ID:	-
State/tribal NFA date:	-
Air cleaned:	-
Asbestos found:	-
Asbestos cleaned:	-
Controlled substance found:	-
Controlled substance cleaned:	-
Drinking water affected:	-
Drinking water cleaned:	-
Groundwater affected:	Y
Groundwater cleaned:	-
Lead contaminant found:	-
Lead cleaned up:	-
No media affected:	-
Unknown media affected:	-
Other cleaned up:	-
Other metals found:	-
Other metals cleaned:	-
Other contaminants found:	-
Other contams found description:	-
PAHs found:	-
PAHs cleaned up:	-
PCBs found:	-
PCBs cleaned up:	-
Petro products found:	Y
Petro products cleaned:	-
Sediments found:	-
Sediments cleaned:	-
Soil affected:	-
Soil cleaned up:	-
Surface water cleaned:	-
VOCs found:	-
VOCs cleaned:	-
Cleanup other description:	-
Num. of cleanup and re-dev. jobs:	-
Past use greenspace acreage:	-
Past use residential acreage:	-
Surface Water:	-
Past use commercial acreage:	5.33
Past use industrial acreage:	-

Map ID
 Direction
 Distance
 Elevation

MAP FINDINGS

Site

Database(s)

EDR ID Number
 EPA ID Number

OLD COUNTY YARD (Continued)

1023620346

Future use greenspace acreage: -
 Future use residential acreage: -
 Future use commercial acreage: 5.33
 Future use industrial acreage: -
 Superfund Fed. landowner flag: -
 Arsenic cleaned up: -
 Cadmium cleaned up: -
 Chromium cleaned up: -
 Copper cleaned up: -
 Iron cleaned up: -
 mercury cleaned up: -
 Nickel Cleaned Up: -
 No clean up: -
 Pesticides cleaned up: -
 Selenium cleaned up: -
 SVOCs cleaned up: -
 Unknown clean up: -
 Arsenic contaminant found: -
 Cadmium contaminant found: -
 Chromium contaminant found: -
 Copper contaminant found: -
 Iron contaminant found: -
 Mercury contaminant found: -
 Nickel contaminant found: -
 No contaminant found: -
 Pesticides contaminant found: -
 Selenium contaminant found: -
 SVOCs contaminant found: -
 Unknown contaminant found: -
 Future Use: Multistory -
 Media affected Bluiding Material: -
 Media affected indoor air: -
 Building material media cleaned up: -
 Indoor air media cleaned up: -
 Unknown media cleaned up: -
 Past Use: Multistory -

Property Description: Between 1954 and the early 2000s, the Site was occupied by the Siskiyou County Department of Public Works Corporation Yard. According to a Phase I Environmental Site Assessment, eight buildings (including a radio repair shop, a carpenter shop, a bus maintenance building, a paint shop, a sign shop, and a soils lab); a service station; underground storage tanks (USTs) for fuel; aboveground storage tanks (ASTs) for fuel, heating oil, and road oil, including a double-walled AST installed in 1998; and a steam-cleaning rack. No significant concentrations of COCs were detected, but groundwater monitoring needs to be continued.

Below Poverty Number: 594
 Below Poverty Percent: 27.63
 Meidan Income: 2531
 Meidan Income Number: 1111
 Meidan Income Percent: 51.67
 Vacant Housing Number: 74
 Vacant Housing Percent: 7.33
 Unemployed Number: 173
 Unemployed Percent: 8.05

Map ID
 Direction
 Distance
 Elevation

MAP FINDINGS

Site

Database(s)

EDR ID Number
 EPA ID Number

OLD COUNTY YARD (Continued)

1023620346

FINDS:

Registry ID: 110070068506

Click Here:

Environmental Interest/Information System:

US EPA Assessment, Cleanup and Redevelopment Exchange System (ACRES) is a federal online database for Brownfields Grantees to electronically submit data directly to EPA.

Click this hyperlink while viewing on your computer to access additional FINDS: detail in the EDR Site Report.

F23
SSE
1/8-1/4
0.185 mi.
979 ft.

SISKIYOU DAILY NEWS
309 S BROADWAY
YREKA, CA 96097

RCRA-SQG 1000819991
FINDS CAD983660119
ECHO

Site 6 of 6 in cluster F

Relative:
Lower

RCRA Listings:

Actual:
2614 ft.

Date Form Received by Agency:	1993-02-17 00:00:00.0
Handler Name:	SISKIYOU DAILY NEWS
Handler Address:	309 S BROADWAY
Handler City,State,Zip:	YREKA, CA 96097
EPA ID:	CAD983660119
Contact Name:	ARGOLIS HOWARD
Contact Address:	309 S BROADWAY
Contact City,State,Zip:	YREKA, CA 96097
Contact Telephone:	Not reported
Contact Fax:	Not reported
Contact Email:	Not reported
Contact Title:	Not reported
EPA Region:	09
Land Type:	Private
Federal Waste Generator Description:	Small Quantity Generator
Non-Notifier:	Not reported
Biennial Report Cycle:	Not reported
Accessibility:	Not reported
Active Site Indicator:	Handler Activities
State District Owner:	Not reported
State District:	Not reported
Mailing Address:	P O BOX 129
Mailing City,State,Zip:	YREKA, CA 96097
Owner Name:	THOMSON NEWSPAPERS CORP
Owner Type:	Private
Operator Name:	Not reported
Operator Type:	Not reported
Short-Term Generator Activity:	No
Importer Activity:	No
Mixed Waste Generator:	No
Transporter Activity:	No
Transfer Facility Activity:	No
Recycler Activity with Storage:	No
Small Quantity On-Site Burner Exemption:	No
Smelting Melting and Refining Furnace Exemption:	No
Underground Injection Control:	No
Off-Site Waste Receipt:	No
Universal Waste Indicator:	No
Universal Waste Destination Facility:	No

Map ID
 Direction
 Distance
 Elevation

MAP FINDINGS

Site

Database(s)

EDR ID Number
 EPA ID Number

SISKIYOU DAILY NEWS (Continued)

1000819991

Federal Universal Waste:	No
Active Site Fed-Reg Treatment Storage and Disposal Facility:	Not reported
Active Site Converter Treatment storage and Disposal Facility:	Not reported
Active Site State-Reg Treatment Storage and Disposal Facility:	Not reported
Active Site State-Reg Handler:	---
Federal Facility Indicator:	Not reported
Hazardous Secondary Material Indicator:	NN
Sub-Part K Indicator:	Not reported
Commercial TSD Indicator:	No
Treatment Storage and Disposal Type:	Not reported
2018 GPRA Permit Baseline:	Not on the Baseline
2018 GPRA Renewals Baseline:	Not on the Baseline
Permit Renewals Workload Universe:	Not reported
Permit Workload Universe:	Not reported
Permit Progress Universe:	Not reported
Post-Closure Workload Universe:	Not reported
Closure Workload Universe:	Not reported
202 GPRA Corrective Action Baseline:	No
Corrective Action Workload Universe:	No
Subject to Corrective Action Universe:	No
Non-TSDFs Where RCRA CA has Been Imposed Universe:	No
TSDFs Potentially Subject to CA Under 3004 (u)/(v) Universe:	No
TSDFs Only Subject to CA under Discretionary Auth Universe:	No
Corrective Action Priority Ranking:	No NCAPS ranking
Environmental Control Indicator:	No
Institutional Control Indicator:	No
Human Exposure Controls Indicator:	N/A
Groundwater Controls Indicator:	N/A
Operating TSDF Universe:	Not reported
Full Enforcement Universe:	Not reported
Significant Non-Complier Universe:	No
Unaddressed Significant Non-Complier Universe:	No
Addressed Significant Non-Complier Universe:	No
Significant Non-Complier With a Compliance Schedule Universe:	No
Financial Assurance Required:	Not reported
Handler Date of Last Change:	2002-06-27 03:36:27.0
Recognized Trader-Importer:	No
Recognized Trader-Exporter:	No
Importer of Spent Lead Acid Batteries:	No
Exporter of Spent Lead Acid Batteries:	No
Recycler Activity Without Storage:	Not reported
Manifest Broker:	Not reported
Sub-Part P Indicator:	Not reported

Handler - Owner Operator:	
Owner/Operator Indicator:	Owner
Owner/Operator Name:	THOMSON NEWSPAPERS CORP
Legal Status:	Private
Date Became Current:	Not reported
Date Ended Current:	Not reported
Owner/Operator Address:	65 QUEEN ST W
Owner/Operator City,State,Zip:	TORONTO ONTARIO M5H2M8
Owner/Operator Telephone:	4168641710
Owner/Operator Telephone Ext:	Not reported
Owner/Operator Fax:	Not reported
Owner/Operator Email:	Not reported

Map ID
Direction
Distance
Elevation

MAP FINDINGS

Site

Database(s)

EDR ID Number
EPA ID Number

SISKIYOU DAILY NEWS (Continued)

1000819991

Historic Generators:

Receive Date: 1993-02-17 00:00:00.0
Handler Name: SISKIYOU DAILY NEWS
Federal Waste Generator Description: Small Quantity Generator
State District Owner: Not reported
Large Quantity Handler of Universal Waste: No
Recognized Trader Importer: No
Recognized Trader Exporter: No
Spent Lead Acid Battery Importer: No
Spent Lead Acid Battery Exporter: No
Current Record: Yes
Non Storage Recycler Activity: Not reported
Electronic Manifest Broker: Not reported

FINDS:

Registry ID: 110002893156

Click Here:

Environmental Interest/Information System:

California Hazardous Waste Tracking System - Datamart (HWTS-DATAMART) provides California with information on hazardous waste shipments for generators, transporters, and treatment, storage, and disposal facilities.

RCRAInfo is a national information system that supports the Resource Conservation and Recovery Act (RCRA) program through the tracking of events and activities related to facilities that generate, transport, and treat, store, or dispose of hazardous waste. RCRAInfo allows RCRA program staff to track the notification, permit, compliance, and corrective action activities required under RCRA.

[Click this hyperlink](#) while viewing on your computer to access additional FINDS: detail in the EDR Site Report.

ECHO:

Envid: 1000819991
Registry ID: 110002893156
DFR URL: <http://echo.epa.gov/detailed-facility-report?fid=110002893156>
Name: SISKIYOU DAILY NEWS
Address: 309 S BROADWAY
City,State,Zip: YREKA, CA 96097

G24
ENE
1/8-1/4
0.189 mi.
996 ft.

L.P. ENTERPRISES
SISKIYOU (County), CA
Site 2 of 5 in cluster G

US MINES 1014031736
N/A

Relative:
Lower
Actual:
2592 ft.

US MINES:
Sic Code(s): 142900
Sic Code(s): 000000
Sic Code(s): 000000
Sic Code(s): 000000
Sic Code(s): 000000
Sic Code(s): 000000
Sic Code(s): 000000
Mine ID: 0405797
Entity Name: BROWNS

Map ID
Direction
Distance
Elevation

MAP FINDINGS

Site

Database(s)

EDR ID Number
EPA ID Number

L.P. ENTERPRISES (Continued)

1014031736

Company: L.P. ENTERPRISES
Status: 2
Status Date: 20100311
Operation Class: 2
Number of Shops: 0
Number of Plants: 0
Latitude Degree: 41
Longitude Degree: 122
Latitude Minute: 44
Latitude Seconds: 01
Longitude Minutes: 38
Longitude Seconds: 06
Number of Pits: 000

**H25
SE
1/8-1/4
0.189 mi.
998 ft.**

**CARD GAS
205 MAIN STREET, NORTH
YREKA, CA 96097**

Site 2 of 6 in cluster H

**LUST S104163916
Cortese N/A
HIST CORTESE
CERS**

**Relative:
Lower
Actual:
2605 ft.**

LUST:
Name: CARD GAS
Address: 205 MAIN STREET, NORTH
City,State,Zip: YREKA, CA 96097
Lead Agency: NORTH COAST RWQCB (REGION 1)
Case Type: LUST Cleanup Site
Geo Track: http://geotracker.waterboards.ca.gov/profile_report.asp?global_id=T0609300121
Global Id: T0609300121
Latitude: 41.7308295
Longitude: -122.6357555
Status: Completed - Case Closed
Status Date: 10/03/2002
Case Worker: ZZZ
RB Case Number: 1T5I163
Local Agency: SISKIYOU COUNTY
File Location: Regional Board
Local Case Number: Not reported
Potential Media Affect: Aquifer used for drinking water supply
Potential Contaminants of Concern: Gasoline
Site History: Not reported

LUST:
Global Id: T0609300121
Contact Type: Local Agency Caseworker
Contact Name: JOHN ELLIS
Organization Name: SISKIYOU COUNTY
Address: 806 MAIN STREET, SOUTH
City: YREKA
Email: Not reported
Phone Number: Not reported

Global Id: T0609300121
Contact Type: Regional Board Caseworker
Contact Name: REGIONAL WATER BOARD SITE CLOSED
Organization Name: NORTH COAST RWQCB (REGION 1)
Address: 5550 SKYLANE BOULEVARD, SUITE A
City: SANTA ROSA
Email: Not reported

Map ID
Direction
Distance
Elevation

MAP FINDINGS

Site

Database(s)

EDR ID Number
EPA ID Number

CARD GAS (Continued)

S104163916

Phone Number: 7075762220

LUST:

Global Id: T0609300121
Action Type: Other
Date: 12/23/1991
Action: Leak Discovery

Global Id: T0609300121
Action Type: ENFORCEMENT
Date: 08/08/2002
Action: Staff Letter

Global Id: T0609300121
Action Type: ENFORCEMENT
Date: 12/27/1991
Action: * Historical Enforcement

Global Id: T0609300121
Action Type: Other
Date: 12/23/1991
Action: Leak Stopped

Global Id: T0609300121
Action Type: Other
Date: 12/23/1991
Action: Leak Reported

Global Id: T0609300121
Action Type: ENFORCEMENT
Date: 10/03/2002
Action: Closure/No Further Action Letter

LUST:

Global Id: T0609300121
Status: Open - Case Begin Date
Status Date: 12/23/1991

Global Id: T0609300121
Status: Open - Site Assessment
Status Date: 12/27/1991

Global Id: T0609300121
Status: Open - Site Assessment
Status Date: 02/10/1993

Global Id: T0609300121
Status: Open - Site Assessment
Status Date: 02/26/1993

Global Id: T0609300121
Status: Open - Site Assessment
Status Date: 09/09/1997

Global Id: T0609300121
Status: Completed - Case Closed

Map ID
Direction
Distance
Elevation

MAP FINDINGS

Site

Database(s)

EDR ID Number
EPA ID Number

CARD GAS (Continued)

S104163916

Status Date: 10/03/2002

LUST REG 1:

Region: 1
Facility ID: 1TSI163
Staff Initials: CSW

CORTESE:

Name: CARD GAS
Address: 205 MAIN STREET, NORTH
City,State,Zip: YREKA, CA 96097
Region: CORTESE
Envirostor Id: Not reported
Global ID: T0609300121
Site/Facility Type: LUST CLEANUP SITE
Cleanup Status: COMPLETED - CASE CLOSED
Status Date: Not reported
Site Code: Not reported
Latitude: Not reported
Longitude: Not reported
Owner: Not reported
Enf Type: Not reported
Swat R: Not reported
Flag: active
Order No: Not reported
Waste Discharge System No: Not reported
Effective Date: Not reported
Region 2: Not reported
WID Id: Not reported
Solid Waste Id No: Not reported
Waste Management Uit Name: Not reported
File Name: Active Open

HIST CORTESE:

edr_fname: CARD GAS
edr_fadd1: 205 MAIN
City,State,Zip: YREKA, CA 96097
Region: CORTESE
Facility County Code: 47
Reg By: LTNKA
Reg Id: 1TSI163

CERS:

Name: CARD GAS
Address: 205 MAIN STREET, NORTH
City,State,Zip: YREKA, CA 96097
Site ID: 244324
CERS ID: T0609300121
CERS Description: Leaking Underground Storage Tank Cleanup Site

Affiliation:

Affiliation Type Desc: Local Agency Caseworker
Entity Name: JOHN ELLIS - SISKIYOU COUNTY
Entity Title: Not reported
Affiliation Address: 806 MAIN STREET, SOUTH

Map ID
Direction
Distance
Elevation

MAP FINDINGS

Site

Database(s)

EDR ID Number
EPA ID Number

CARD GAS (Continued)

S104163916

Affiliation City: YREKA
Affiliation State: CA
Affiliation Country: Not reported
Affiliation Zip: Not reported
Affiliation Phone: Not reported

Affiliation Type Desc: Regional Board Caseworker
Entity Name: REGIONAL WATER BOARD SITE CLOSED - NORTH COAST RWQCB (REGION 1)
Entity Title: Not reported
Affiliation Address: 5550 SKYLANE BOULEVARD, SUITE A
Affiliation City: SANTA ROSA
Affiliation State: CA
Affiliation Country: Not reported
Affiliation Zip: Not reported
Affiliation Phone: 7075762220

Name: CARD GAS
Address: 205 MAIN
City,State,Zip: YREKA, CA 96097
Site ID: 310434
CERS ID: 213205
CERS Description: Tanks & Ground Water Clean Up

I26
SSE
1/8-1/4
0.190 mi.
1005 ft.

**KLAMATH NATL FOREST
T36-48N RI-2W
YREKA, CA 96097**
Site 1 of 5 in cluster I

**SEMS 1000296628
CA7122307633**

**Relative:
Lower
Actual:
2610 ft.**

SEMS:
Site ID: 0903153
EPA ID: CA7122307633
Name: KLAMATH NATL FOREST
Address: T36-48N RI-2W
Address 2: Not reported
City,State,Zip: YREKA, CA 96097
Cong District: 14
FIPS Code: 06093
Latitude: Not reported
Longitude: Not reported
FF: Y
NPL: Not on the NPL
Non NPL Status: Fed Fac Preliminary Assessment Review Start Needed

SEMS Detail:
Region: 09
Site ID: 0903153
EPA ID: CA7122307633
Site Name: KLAMATH NATL FOREST
NPL: N
FF: Y
OU: 00
Action Code: DS
Action Name: DISCVRY
SEQ: 1
Start Date: 1987-12-01 05:00:00
Finish Date: 12/1/1987 5:00:00 AM

Map ID
 Direction
 Distance
 Elevation

MAP FINDINGS

Site

Database(s)

EDR ID Number
 EPA ID Number

KLAMATH NATL FOREST (Continued)

1000296628

Qual: Not reported
 Current Action Lead: Fed Fac

G27
ENE
1/8-1/4
0.196 mi.
1034 ft.

SILVA QUARRY
323 N. MAIN
YREKA, CA 96097
Site 3 of 5 in cluster G

US MINES 1024907075
N/A

Relative:
Lower

MINES VIOLATIONS:

Name: SILVA QUARRY
 Address: 323 N. MAIN
 City,State,Zip: YREKA, CA 96097
 Facility ID: Not reported

Actual:
2589 ft.

MINES VIOLATIONS:

Violation Number: 9437963
 Mine ID: 0405868
 Contractor ID: Not reported
 Date Issued: 5/21/2020
 Action Type: 104(a)
 Type of Issue: Citation
 S and S: N
 Term Date: 5/21/2020
 Title 30 Code of Federal Regulations: 50.30(a)
 Proposed Penalty: Not reported
 Assessment Amount: Not reported
 Paid Penalty Amount: Not reported
 Assessment Case Status: Not reported
 Assessment Status: Not reported
 Year: 2020
 Address Type: Not reported
 PO Box: Not reported
 Address: Not reported
 City: Not reported
 State: Not reported
 Operator: Shasta Valley Rock
 Zip: Not reported
 Mine Controller Name: Eric W Peters; Michael T Peters
 Name: SILVA QUARRY
 Ownership Date: 4/8/2013
 Mine Status: Intermittent
 Status Date: 5/6/2013
 Primary Site Description: Crushed, Broken Stone NEC
 Mine Type: Surface
 State 2: CA
 County: SISKIYOU

Violation Number: 9437964
 Mine ID: 0405868
 Contractor ID: Not reported
 Date Issued: 5/21/2020
 Action Type: 104(a)
 Type of Issue: Citation
 S and S: N
 Term Date: 5/21/2020
 Title 30 Code of Federal Regulations: 50.30(a)

Map ID
Direction
Distance
Elevation

MAP FINDINGS

Site

Database(s)

EDR ID Number
EPA ID Number

SILVA QUARRY (Continued)

1024907075

Proposed Penalty:	Not reported
Assessment Amount:	Not reported
Paid Penalty Amount:	Not reported
Assessment Case Status:	Not reported
Assessment Status:	Not reported
Year:	2020
Address Type:	Not reported
PO Box:	Not reported
Address:	Not reported
City:	Not reported
State:	Not reported
Operator:	Shasta Valley Rock
Zip:	Not reported
Mine Controller Name:	Eric W Peters; Michael T Peters
Name:	SILVA QUARRY
Ownership Date:	4/8/2013
Mine Status:	Intermittent
Status Date:	5/6/2013
Primary Site Description:	Crushed, Broken Stone NEC
Mine Type:	Surface
State 2:	CA
County:	SISKIYOU
Violation Number:	8991825
Mine ID:	0405868
Contractor ID:	Not reported
Date Issued:	4/12/2017
Action Type:	104(a)
Type of Issue:	Citation
S and S:	N
Term Date:	4/21/2017
Title 30 Code of Federal Regulations:	56.14132(a)
Proposed Penalty:	116.00
Assessment Amount:	116.00
Paid Penalty Amount:	116.00
Assessment Case Status:	Closed
Assessment Status:	Proposed
Year:	2017
Address Type:	MineLocation
PO Box:	Not reported
Address:	323 N. MAIN
City:	YREKA
State:	CA
Operator:	Shasta Valley Rock
Zip:	96097
Mine Controller Name:	Eric W Peters; Michael T Peters
Name:	SILVA QUARRY
Ownership Date:	4/8/2013
Mine Status:	Intermittent
Status Date:	5/6/2013
Primary Site Description:	Crushed, Broken Stone NEC
Mine Type:	Surface
State 2:	CA
County:	SISKIYOU
Violation Number:	8991826
Mine ID:	0405868

Map ID
Direction
Distance
Elevation

MAP FINDINGS

Site

Database(s)

EDR ID Number
EPA ID Number

SILVA QUARRY (Continued)

1024907075

Contractor ID: Not reported
Date Issued: 4/12/2017
Action Type: 104(a)
Type of Issue: Citation
S and S: N
Term Date: 4/21/2017
Title 30 Code of Federal Regulations: 56.14100(b)
Proposed Penalty: 116.00
Assessment Amount: 116.00
Paid Penalty Amount: 116.00
Assessment Case Status: Closed
Assessment Status: Proposed
Year: 2017
Address Type: MineLocation
PO Box: Not reported
Address: 323 N. MAIN
City: YREKA
State: CA
Operator: Shasta Valley Rock
Zip: 96097
Mine Controller Name: Eric W Peters; Michael T Peters
Name: SILVA QUARRY
Ownership Date: 4/8/2013
Mine Status: Intermittent
Status Date: 5/6/2013
Primary Site Description: Crushed, Broken Stone NEC
Mine Type: Surface
State 2: CA
County: SISKIYOU

Violation Number: 8991827
Mine ID: 0405868
Contractor ID: Not reported
Date Issued: 4/12/2017
Action Type: 104(a)
Type of Issue: Citation
S and S: N
Term Date: 4/21/2017
Title 30 Code of Federal Regulations: 56.14100(a)
Proposed Penalty: 116.00
Assessment Amount: 116.00
Paid Penalty Amount: 116.00
Assessment Case Status: Closed
Assessment Status: Proposed
Year: 2017
Address Type: MineLocation
PO Box: Not reported
Address: 323 N. MAIN
City: YREKA
State: CA
Operator: Shasta Valley Rock
Zip: 96097
Mine Controller Name: Eric W Peters; Michael T Peters
Name: SILVA QUARRY
Ownership Date: 4/8/2013
Mine Status: Intermittent
Status Date: 5/6/2013

Map ID
Direction
Distance
Elevation

MAP FINDINGS

Site

Database(s)

EDR ID Number
EPA ID Number

SILVA QUARRY (Continued)

1024907075

Primary Site Description: Crushed, Broken Stone NEC
Mine Type: Surface
State 2: CA
County: SISKIYOU

Violation Number: 8991828
Mine ID: 0405868
Contractor ID: Not reported
Date Issued: 4/12/2017
Action Type: 104(g)(1)
Type of Issue: Order
S and S: N
Term Date: 4/21/2017
Title 30 Code of Federal Regulations: 46.8(a)(1)
Proposed Penalty: 129.00
Assessment Amount: 129.00
Paid Penalty Amount: 129.00
Assessment Case Status: Closed
Assessment Status: Proposed
Year: 2017
Address Type: MineLocation
PO Box: Not reported
Address: 323 N. MAIN
City: YREKA
State: CA
Operator: Shasta Valley Rock
Zip: 96097
Mine Controller Name: Eric W Peters; Michael T Peters
Name: SILVA QUARRY
Ownership Date: 4/8/2013
Mine Status: Intermittent
Status Date: 5/6/2013
Primary Site Description: Crushed, Broken Stone NEC
Mine Type: Surface
State 2: CA
County: SISKIYOU

Violation Number: 8991829
Mine ID: 0405868
Contractor ID: Not reported
Date Issued: 4/12/2017
Action Type: 104(a)
Type of Issue: Citation
S and S: N
Term Date: 4/12/2017
Title 30 Code of Federal Regulations: 50.30(a)
Proposed Penalty: 116.00
Assessment Amount: 116.00
Paid Penalty Amount: 116.00
Assessment Case Status: Closed
Assessment Status: Proposed
Year: 2017
Address Type: MineLocation
PO Box: Not reported
Address: 323 N. MAIN
City: YREKA
State: CA

Map ID
Direction
Distance
Elevation

MAP FINDINGS

Site

Database(s)

EDR ID Number
EPA ID Number

SILVA QUARRY (Continued)

1024907075

Operator: Shasta Valley Rock
Zip: 96097
Mine Controller Name: Eric W Peters; Michael T Peters
Name: SILVA QUARRY
Ownership Date: 4/8/2013
Mine Status: Intermittent
Status Date: 5/6/2013
Primary Site Description: Crushed, Broken Stone NEC
Mine Type: Surface
State 2: CA
County: SISKIYOU

Violation Number: 8991830
Mine ID: 0405868
Contractor ID: Not reported
Date Issued: 4/12/2017
Action Type: 104(a)
Type of Issue: Citation
S and S: N
Term Date: 5/12/2017
Title 30 Code of Federal Regulations: 56.18010
Proposed Penalty: 116.00
Assessment Amount: 116.00
Paid Penalty Amount: 116.00
Assessment Case Status: Closed
Assessment Status: Proposed
Year: 2017
Address Type: MineLocation
PO Box: Not reported
Address: 323 N. MAIN
City: YREKA
State: CA

Operator: Shasta Valley Rock
Zip: 96097
Mine Controller Name: Eric W Peters; Michael T Peters
Name: SILVA QUARRY
Ownership Date: 4/8/2013
Mine Status: Intermittent
Status Date: 5/6/2013
Primary Site Description: Crushed, Broken Stone NEC
Mine Type: Surface
State 2: CA
County: SISKIYOU

Violation Number: 9437403
Mine ID: 0405868
Contractor ID: Not reported
Date Issued: 5/21/2019
Action Type: 104(a)
Type of Issue: Citation
S and S: Y
Term Date: 5/22/2019
Title 30 Code of Federal Regulations: 56.11027
Proposed Penalty: 293.00
Assessment Amount: 293.00
Paid Penalty Amount: 293.00
Assessment Case Status: Closed

Map ID
Direction
Distance
Elevation

MAP FINDINGS

Site

Database(s)

EDR ID Number
EPA ID Number

SILVA QUARRY (Continued)

1024907075

Assessment Status: Proposed
Year: 2019
Address Type: MineLocation
PO Box: Not reported
Address: 323 N. MAIN
City: YREKA
State: CA
Operator: Shasta Valley Rock
Zip: 96097
Mine Controller Name: Eric W Peters; Michael T Peters
Name: SILVA QUARRY
Ownership Date: 4/8/2013
Mine Status: Intermittent
Status Date: 5/6/2013
Primary Site Description: Crushed, Broken Stone NEC
Mine Type: Surface
State 2: CA
County: SISKIYOU

Violation Number: 8879734
Mine ID: 0405868
Contractor ID: Not reported
Date Issued: 05/03/2016
Action Type: 104(a)
Type of Issue: Citation
S and S: N
Term Date: 05/03/2016
Title 30 Code of Federal Regulations: 56.4201(a)(2)
Proposed Penalty: 100.00
Assessment Amount: 100.00
Paid Penalty Amount: 100.00
Assessment Case Status: Proposed
Assessment Status: Closed
Year: 2016
Address Type: MineLocation
PO Box: Not reported
Address: 323 N. MAIN
City: YREKA
State: CA
Operator: Shasta Valley Rock
Zip: 96097
Mine Controller Name: Eric W Peters; Michael T Peters
Name: SILVA QUARRY
Ownership Date: 04/08/2013
Mine Status: Intermittent
Status Date: 05/06/2013
Primary Site Description: Crushed, Broken Stone NEC
Mine Type: Surface
State 2: CA
County: SISKIYOU

Violation Number: 8879735
Mine ID: 0405868
Contractor ID: Not reported
Date Issued: 05/03/2016
Action Type: 104(a)
Type of Issue: Citation

Map ID
 Direction
 Distance
 Elevation

MAP FINDINGS

Site

Database(s)

EDR ID Number
 EPA ID Number

SILVA QUARRY (Continued)

1024907075

S and S: N
 Term Date: 05/03/2016
 Title 30 Code of Federal Regulations: 56.4101
 Proposed Penalty: 100.00
 Assessment Amount: 100.00
 Paid Penalty Amount: 100.00
 Assessment Case Status: Proposed
 Assessment Status: Closed
 Year: 2016
 Address Type: MineLocation
 PO Box: Not reported
 Address: 323 N. MAIN
 City: YREKA
 State: CA
 Operator: Shasta Valley Rock
 Zip: 96097
 Mine Controller Name: Eric W Peters; Michael T Peters
 Name: SILVA QUARRY
 Ownership Date: 04/08/2013
 Mine Status: Intermittent
 Status Date: 05/06/2013
 Primary Site Description: Crushed, Broken Stone NEC
 Mine Type: Surface
 State 2: CA
 County: SISKIYOU

[Click this hyperlink](#) while viewing on your computer to access
 7 additional US_MINES_VIOLATIONS: record(s) in the EDR Site Report.

G28
ENE
1/8-1/4
0.196 mi.
1034 ft.

BROWNS
323 N. MAIN ST.
YREKA, CA 96097

US MINES 1024907026
N/A

Site 4 of 5 in cluster G

Relative:
Lower

MINES VIOLATIONS:

Name: BROWNS
 Address: 323 N. MAIN ST.
 City,State,Zip: YREKA, CA 96097
 Facility ID: Not reported

Actual:
2589 ft.

MINES VIOLATIONS:

Violation Number: 9437965
 Mine ID: 0405797
 Contractor ID: Not reported
 Date Issued: 5/21/2020
 Action Type: 104(a)
 Type of Issue: Citation
 S and S: Y
 Term Date: Not reported
 Title 30 Code of Federal Regulations: 56.12028
 Proposed Penalty: Not reported
 Assessment Amount: Not reported
 Paid Penalty Amount: Not reported
 Assessment Case Status: Not reported
 Assessment Status: Not reported
 Year: 2020

Map ID
Direction
Distance
Elevation

MAP FINDINGS

Site

Database(s)

EDR ID Number
EPA ID Number

BROWNS (Continued)

1024907026

Address Type: Not reported
PO Box: Not reported
Address: Not reported
City: Not reported
State: Not reported
Operator: L.P. Enterprises
Zip: Not reported
Mine Controller Name: Timothy Louie; Eric W Peters
Name: BROWNS
Ownership Date: 3/10/2010
Mine Status: Intermittent
Status Date: 3/11/2010
Primary Site Description: Crushed, Broken Stone NEC
Mine Type: Surface
State 2: CA
County: SISKIYOU

Violation Number: 9437405
Mine ID: 0405797
Contractor ID: Not reported
Date Issued: 5/22/2019
Action Type: 104(a)
Type of Issue: Citation
S and S: N
Term Date: 8/27/2019
Title 30 Code of Federal Regulations: 56.4201(a)(2)
Proposed Penalty: 121.00
Assessment Amount: 121.00
Paid Penalty Amount: 121.00
Assessment Case Status: Closed
Assessment Status: Proposed
Year: 2019
Address Type: MineLocation
PO Box: Not reported
Address: 323 N. MAIN ST.
City: YREKA
State: CA
Operator: L.P. Enterprises
Zip: 96097
Mine Controller Name: Timothy Louie; Eric W Peters
Name: BROWNS
Ownership Date: 3/10/2010
Mine Status: Intermittent
Status Date: 3/11/2010
Primary Site Description: Crushed, Broken Stone NEC
Mine Type: Surface
State 2: CA
County: SISKIYOU

Violation Number: 8879736
Mine ID: 0405797
Contractor ID: Not reported
Date Issued: 05/04/2016
Action Type: 104(a)
Type of Issue: Citation
S and S: N
Term Date: 05/04/2016

Map ID
Direction
Distance
Elevation

MAP FINDINGS

Site

Database(s)

EDR ID Number
EPA ID Number

BROWNS (Continued)

1024907026

Title 30 Code of Federal Regulations: 56.4201(a)(2)
Proposed Penalty: 100.00
Assessment Amount: 100.00
Paid Penalty Amount: 100.00
Assessment Case Status: Proposed
Assessment Status: Closed
Year: 2016
Address Type: MineLocation
PO Box: Not reported
Address: 323 N. MAIN ST.
City: YREKA
State: CA
Operator: L.P. Enterprises
Zip: 96097
Mine Controller Name: Timothy Louie; Eric W Peters
Name: BROWNS
Ownership Date: 03/10/2010
Mine Status: Intermittent
Status Date: 03/11/2010
Primary Site Description: Crushed, Broken Stone NEC
Mine Type: Surface
State 2: CA
County: SISKIYOU

Violation Number: 9372695
Mine ID: 0405797
Contractor ID: Not reported
Date Issued: 8/9/2018
Action Type: 104(a)
Type of Issue: Citation
S and S: N
Term Date: 9/4/2018
Title 30 Code of Federal Regulations: 50.30(b)
Proposed Penalty: 118.00
Assessment Amount: 118.00
Paid Penalty Amount: 118.00
Assessment Case Status: Closed
Assessment Status: Proposed
Year: 2018
Address Type: MineLocation
PO Box: Not reported
Address: 323 N. MAIN ST.
City: YREKA
State: CA
Operator: L.P. Enterprises
Zip: 96097
Mine Controller Name: Timothy Louie; Eric W Peters
Name: BROWNS
Ownership Date: 3/10/2010
Mine Status: Intermittent
Status Date: 3/11/2010
Primary Site Description: Crushed, Broken Stone NEC
Mine Type: Surface
State 2: CA
County: SISKIYOU

Violation Number: 8604291

Map ID
Direction
Distance
Elevation

MAP FINDINGS

Site

Database(s)

EDR ID Number
EPA ID Number

BROWNS (Continued)

1024907026

Mine ID: 0405797
Contractor ID: Not reported
Date Issued: 08/28/2012
Action Type: 104(a)
Type of Issue: Citation
S and S: N
Term Date: 03/06/2013
Title 30 Code of Federal Regulations: 56.18010
Proposed Penalty: 100
Assessment Amount: 100
Paid Penalty Amount: 100
Assessment Case Status: Proposed
Assessment Status: Closed
Year: 2012
Address Type: MineLocation
PO Box: Not reported
Address: 323 N. MAIN ST.
City: YREKA
State: CA
Operator: L.P. Enterprises
Zip: 96097
Mine Controller Name: Timothy Louie; Eric W Peters
Name: BROWNS
Ownership Date: 03/10/2010
Mine Status: Intermittent
Status Date: 03/11/2010
Primary Site Description: Crushed, Broken Stone NEC
Mine Type: Surface
State 2: CA
County: SISKIYOU

Violation Number: 8693906
Mine ID: 0405797
Contractor ID: Not reported
Date Issued: 05/15/2013
Action Type: 104(a)
Type of Issue: Citation
S and S: N
Term Date: 05/17/2013
Title 30 Code of Federal Regulations: 56.12008
Proposed Penalty: 100
Assessment Amount: 100
Paid Penalty Amount: 100
Assessment Case Status: Proposed
Assessment Status: Closed
Year: 2013
Address Type: MineLocation
PO Box: Not reported
Address: 323 N. MAIN ST.
City: YREKA
State: CA
Operator: L.P. Enterprises
Zip: 96097
Mine Controller Name: Timothy Louie; Eric W Peters
Name: BROWNS
Ownership Date: 03/10/2010
Mine Status: Intermittent

Map ID
Direction
Distance
Elevation

MAP FINDINGS

Site

Database(s)

EDR ID Number
EPA ID Number

BROWNS (Continued)

1024907026

Status Date: 03/11/2010
Primary Site Description: Crushed, Broken Stone NEC
Mine Type: Surface
State 2: CA
County: SISKIYOU

Violation Number: 8693907
Mine ID: 0405797
Contractor ID: Not reported
Date Issued: 05/15/2013
Action Type: 104(a)
Type of Issue: Citation
S and S: Y
Term Date: 05/17/2013
Title 30 Code of Federal Regulations: 56.4201(a)(2)
Proposed Penalty: 100
Assessment Amount: 100
Paid Penalty Amount: 100
Assessment Case Status: Proposed
Assessment Status: Closed
Year: 2013
Address Type: MineLocation
PO Box: Not reported
Address: 323 N. MAIN ST.
City: YREKA
State: CA
Operator: L.P. Enterprises
Zip: 96097
Mine Controller Name: Timothy Louie; Eric W Peters
Name: BROWNS
Ownership Date: 03/10/2010
Mine Status: Intermittent
Status Date: 03/11/2010
Primary Site Description: Crushed, Broken Stone NEC
Mine Type: Surface
State 2: CA
County: SISKIYOU

Violation Number: 8693908
Mine ID: 0405797
Contractor ID: Not reported
Date Issued: 05/15/2013
Action Type: 104(a)
Type of Issue: Citation
S and S: Y
Term Date: 05/16/2013
Title 30 Code of Federal Regulations: 56.9300(a)
Proposed Penalty: 100
Assessment Amount: 100
Paid Penalty Amount: 100
Assessment Case Status: Proposed
Assessment Status: Closed
Year: 2013
Address Type: MineLocation
PO Box: Not reported
Address: 323 N. MAIN ST.
City: YREKA

Map ID
Direction
Distance
Elevation

MAP FINDINGS

Site

Database(s)

EDR ID Number
EPA ID Number

BROWNS (Continued)

1024907026

State: CA
Operator: L.P. Enterprises
Zip: 96097
Mine Controller Name: Timothy Louie; Eric W Peters
Name: BROWNS
Ownership Date: 03/10/2010
Mine Status: Intermittent
Status Date: 03/11/2010
Primary Site Description: Crushed, Broken Stone NEC
Mine Type: Surface
State 2: CA
County: SISKIYOU

Violation Number: 8599099
Mine ID: 0405797
Contractor ID: Not reported
Date Issued: 08/30/2011
Action Type: 104(a)
Type of Issue: Citation
S and S: N
Term Date: 08/31/2011
Title 30 Code of Federal Regulations: 50.30(a)
Proposed Penalty: 100.00
Assessment Amount: 100.00
Paid Penalty Amount: 100.00
Assessment Case Status: Proposed
Assessment Status: Closed
Year: 2011
Address Type: MineLocation
PO Box: Not reported
Address: 323 N. MAIN ST.
City: YREKA
State: CA
Operator: L.P. Enterprises
Zip: 96097
Mine Controller Name: Timothy Louie; Eric W Peters
Name: BROWNS
Ownership Date: 03/10/2010
Mine Status: Intermittent
Status Date: 03/11/2010
Primary Site Description: Crushed, Broken Stone NEC
Mine Type: Surface
State 2: CA
County: SISKIYOU

Violation Number: 8599100
Mine ID: 0405797
Contractor ID: Not reported
Date Issued: 08/30/2011
Action Type: 104(a)
Type of Issue: Citation
S and S: Y
Term Date: 09/09/2011
Title 30 Code of Federal Regulations: 56.12028
Proposed Penalty: 243.00
Assessment Amount: 243.00
Paid Penalty Amount: 243.00

Map ID
Direction
Distance
Elevation

MAP FINDINGS

Site

Database(s)

EDR ID Number
EPA ID Number

BROWNS (Continued)

1024907026

Assessment Case Status:	Proposed
Assessment Status:	Closed
Year:	2011
Address Type:	MineLocation
PO Box:	Not reported
Address:	323 N. MAIN ST.
City:	YREKA
State:	CA
Operator:	L.P. Enterprises
Zip:	96097
Mine Controller Name:	Timothy Louie; Eric W Peters
Name:	BROWNS
Ownership Date:	03/10/2010
Mine Status:	Intermittent
Status Date:	03/11/2010
Primary Site Description:	Crushed, Broken Stone NEC
Mine Type:	Surface
State 2:	CA
County:	SISKIYOU
Violation Number:	8599101
Mine ID:	0405797
Contractor ID:	Not reported
Date Issued:	08/31/2011
Action Type:	104(a)
Type of Issue:	Citation
S and S:	N
Term Date:	08/31/2011
Title 30 Code of Federal Regulations:	56.1000
Proposed Penalty:	100.00
Assessment Amount:	100.00
Paid Penalty Amount:	100.00
Assessment Case Status:	Proposed
Assessment Status:	Closed
Year:	2011
Address Type:	MineLocation
PO Box:	Not reported
Address:	323 N. MAIN ST.
City:	YREKA
State:	CA
Operator:	L.P. Enterprises
Zip:	96097
Mine Controller Name:	Timothy Louie; Eric W Peters
Name:	BROWNS
Ownership Date:	03/10/2010
Mine Status:	Intermittent
Status Date:	03/11/2010
Primary Site Description:	Crushed, Broken Stone NEC
Mine Type:	Surface
State 2:	CA
County:	SISKIYOU

[Click this hyperlink](#) while viewing on your computer to access 18 additional US_MINES_VIOLATIONS: record(s) in the EDR Site Report.

Map ID
Direction
Distance
Elevation

MAP FINDINGS

Site

Database(s)

EDR ID Number
EPA ID Number

H29
SE
1/8-1/4
0.198 mi.
1046 ft.

YREKA CHEVRON
200 S MAIN ST
YREKA, CA 96097
Site 3 of 6 in cluster H

CERS HAZ WASTE
SWEEPS UST
HIST UST
CERS TANKS
CERS

U001619906
N/A

Relative:
Lower

CERS HAZ WASTE:

Actual:
2604 ft.

Name: YREKA CHEVRON
Address: 200 S MAIN ST
City,State,Zip: YREKA, CA 96097
Site ID: 408060
CERS ID: 10190497
CERS Description: Hazardous Waste Generator

SWEEPS UST:

Name: YREKA CHEVRON
Address: 200 S MAIN ST
City: YREKA
Status: Active
Comp Number: 501
Number: 2
Board Of Equalization: 44-027335
Referral Date: 09-23-93
Action Date: 09-23-93
Created Date: 09-07-89
Owner Tank Id: Not reported
SWRCB Tank Id: 47-000-000501-000001
Tank Status: A
Capacity: 1
Active Date: 09-07-89
Tank Use: M.V. FUEL
STG: P
Content: REG UNLEADED
Number Of Tanks: 5

Name: YREKA CHEVRON
Address: 200 S MAIN ST
City: YREKA
Status: Active
Comp Number: 501
Number: 2
Board Of Equalization: 44-027335
Referral Date: 09-23-93
Action Date: 09-23-93
Created Date: 09-07-89
Owner Tank Id: Not reported
SWRCB Tank Id: 47-000-000501-000002
Tank Status: A
Capacity: 1
Active Date: 09-07-89
Tank Use: M.V. FUEL
STG: P
Content: REG UNLEADED
Number Of Tanks: Not reported

Name: YREKA CHEVRON
Address: 200 S MAIN ST
City: YREKA
Status: Active

Map ID
Direction
Distance
Elevation

MAP FINDINGS

Site

Database(s)

EDR ID Number
EPA ID Number

YREKA CHEVRON (Continued)

U001619906

Comp Number: 501
Number: 2
Board Of Equalization: 44-027335
Referral Date: 09-23-93
Action Date: 09-23-93
Created Date: 09-07-89
Owner Tank Id: Not reported
SWRCB Tank Id: 47-000-000501-000003
Tank Status: A
Capacity: 1
Active Date: 09-07-89
Tank Use: M.V. FUEL
STG: P
Content: REG UNLEADED
Number Of Tanks: Not reported

Name: YREKA CHEVRON
Address: 200 S MAIN ST
City: YREKA
Status: Active
Comp Number: 501
Number: 2
Board Of Equalization: 44-027335
Referral Date: 09-23-93
Action Date: 09-23-93
Created Date: 09-07-89
Owner Tank Id: Not reported
SWRCB Tank Id: 47-000-000501-000004
Tank Status: A
Capacity: 1
Active Date: 09-07-89
Tank Use: M.V. FUEL
STG: P
Content: REG UNLEADED
Number Of Tanks: Not reported

Name: YREKA CHEVRON
Address: 200 S MAIN ST
City: YREKA
Status: Active
Comp Number: 501
Number: 2
Board Of Equalization: 44-027335
Referral Date: 09-23-93
Action Date: 09-23-93
Created Date: 09-07-89
Owner Tank Id: Not reported
SWRCB Tank Id: 47-000-000501-000005
Tank Status: A
Capacity: 1
Active Date: 09-07-89
Tank Use: M.V. FUEL
STG: P
Content: REG UNLEADED
Number Of Tanks: Not reported

Map ID
Direction
Distance
Elevation

MAP FINDINGS

Site

Database(s)

EDR ID Number
EPA ID Number

YREKA CHEVRON (Continued)

U001619906

HIST UST:

Name: 90040
Address: 200 SOUTH MAIN ST
City,State,Zip: YREKA, CA 96097
File Number: 0002102E
URL: <http://geotracker.waterboards.ca.gov/ustpdfs/pdf/0002102E.pdf>
Region: STATE
Facility ID: 00000061695
Facility Type: Gas Station
Other Type: Not reported
Contact Name: JENSEN, ARNOLD L.
Telephone: 9168422968
Owner Name: CHEVRON U.S.A. INC.
Owner Address: 575 MARKET
Owner City,St,Zip: SAN FRANCISCO, CA 94105
Total Tanks: 0004

Tank Num: 001
Container Num: 1
Year Installed: 1971
Tank Capacity: 00010000
Tank Used for: PRODUCT
Type of Fuel: Not reported
Container Construction Thickness: 0000250
Leak Detection: Stock Inventor

Tank Num: 002
Container Num: 2
Year Installed: 1971
Tank Capacity: 00005000
Tank Used for: PRODUCT
Type of Fuel: Not reported
Container Construction Thickness: 0000250
Leak Detection: Stock Inventor

Tank Num: 003
Container Num: 3
Year Installed: 1971
Tank Capacity: 00010000
Tank Used for: PRODUCT
Type of Fuel: Not reported
Container Construction Thickness: 0000250
Leak Detection: Stock Inventor

Tank Num: 004
Container Num: 4
Year Installed: 1971
Tank Capacity: 00000550
Tank Used for: WASTE
Type of Fuel: Not reported
Container Construction Thickness: 0000100
Leak Detection: Stock Inventor

[Click here for Geo Tracker PDF:](#)

CERS TANKS:

Map ID
Direction
Distance
Elevation

MAP FINDINGS

Site

Database(s)

EDR ID Number
EPA ID Number

YREKA CHEVRON (Continued)

U001619906

Name: YREKA CHEVRON
Address: 200 S MAIN ST
City,State,Zip: YREKA, CA 96097
Site ID: 408060
CERS ID: 10190497
CERS Description: Underground Storage Tank

CERS:
Name: YREKA CHEVRON
Address: 200 S MAIN ST
City,State,Zip: YREKA, CA 96097
Site ID: 408060
CERS ID: 10190497
CERS Description: Chemical Storage Facilities

Violations:
Site ID: 408060
Site Name: Yreka Chevron
Violation Date: 02-05-2015
Citation: HSC 6.95 Multiple - California Health and Safety Code, Chapter 6.95, Section(s) Multiple
Violation Description: Business Plan Program - Operations/Maintenance - General
Violation Notes: Returned to compliance on 03/18/2015. Provide NFPA 704 placard on propane tank
Violation Division: Siskiyou County Community Development
Violation Program: HMRRP
Violation Source: CERS

Site ID: 408060
Site Name: Yreka Chevron
Violation Date: 08-11-2014
Citation: 23 CCR 16 2632, 2634, 2636, 2666 - California Code of Regulations, Title 23, Chapter 16, Section(s) 2632, 2634, 2636, 2666
Violation Description: Failure of the leak detection equipment to have an audible and visual alarm as required.
Violation Notes: Returned to compliance on 08/11/2014. Need to replace rotary contact for 91. Corrected on site.
Violation Division: Siskiyou County Community Development
Violation Program: UST
Violation Source: CERS

Site ID: 408060
Site Name: Yreka Chevron
Violation Date: 05-07-2015
Citation: HSC 6.95 Multiple - California Health and Safety Code, Chapter 6.95, Section(s) Multiple
Violation Description: Business Plan Program - Operations/Maintenance - General
Violation Notes: Returned to compliance on 03/18/2015. provide NFPA 704 placard on propane tank
Violation Division: Siskiyou County Community Development
Violation Program: HMRRP
Violation Source: CERS

Site ID: 408060
Site Name: Yreka Chevron
Violation Date: 02-05-2015
Citation: 23 CCR 16 2637(e) - California Code of Regulations, Title 23, Chapter